MUSIC - UNIVERSITY OF TORONTO
3 1761 12260664 3

Ziv, Mikhail Pavlovich
[Detskii al'bom, piano]
Detskii al'bom dlia fortepiano

M
1380
Z5D4

Библиотека Юного Пианиста

МИХАИЛ ЗИВ

ДЕТСКИЙ АЛЬБОМ

для фортепиано

СОВЕТСКИЙ КОМПОЗИТОР МОСКВА 1972

БИБЛИОТЕКА ЮНОГО ПИАНИСТА
Средние и старшие классы детских музыкальных школ

Михаил ЗИВ

ДЕТСКИЙ АЛЬБОМ

для фортепиано

Всесоюзное издательство
СОВЕТСКИЙ КОМПОЗИТОР
Москва 1972

LIBRARY
OCT 24 1972
UNIVERSITY OF TORONTO

M
1380
Z5D4

Машеньке Баранкиной

Early morning

1. РАННЕЕ УТРО

Спокойно, напевно

Михаил ЗИВ

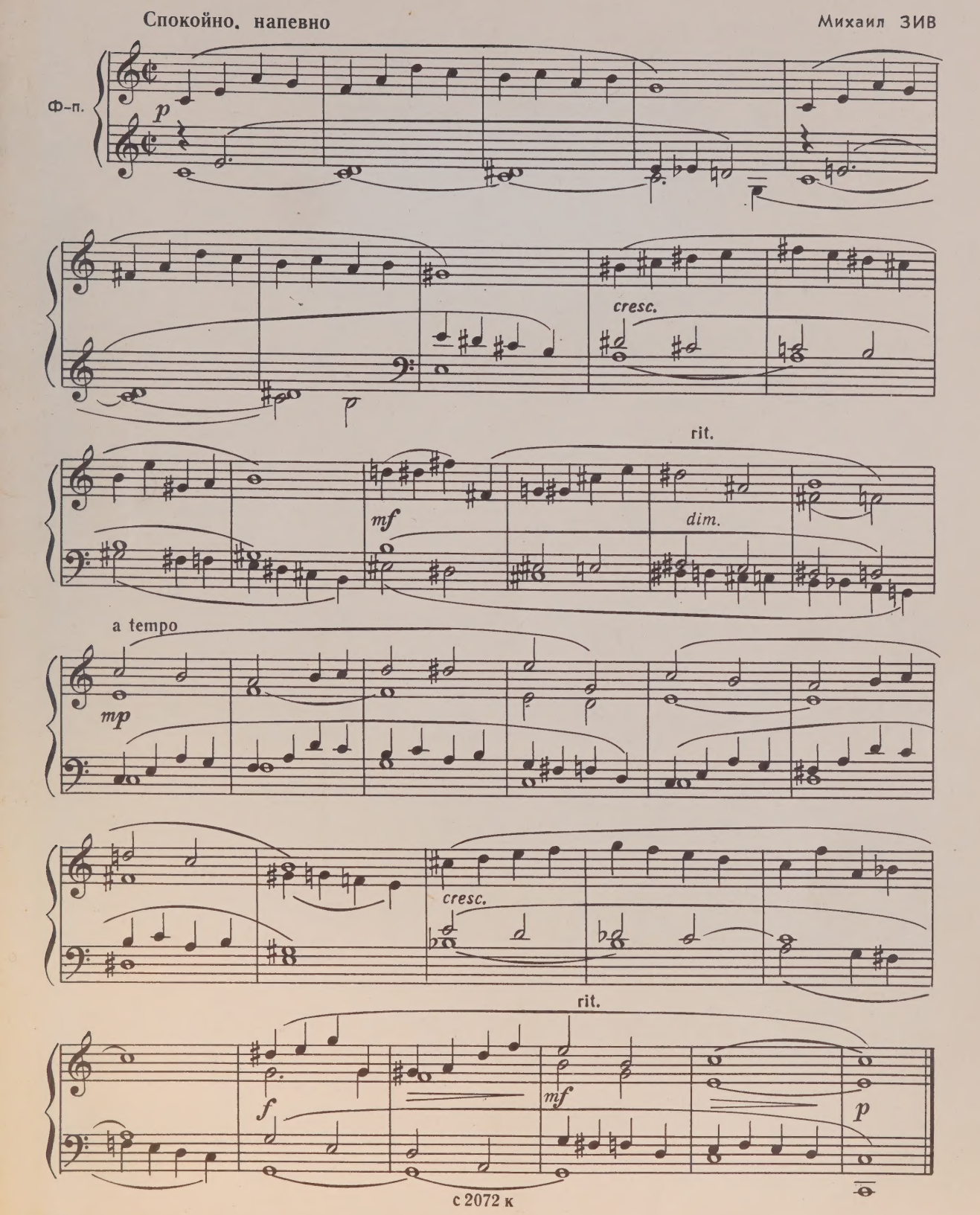

с 2072 к

2. СВИРЕЛЬ

Reed-Pipe

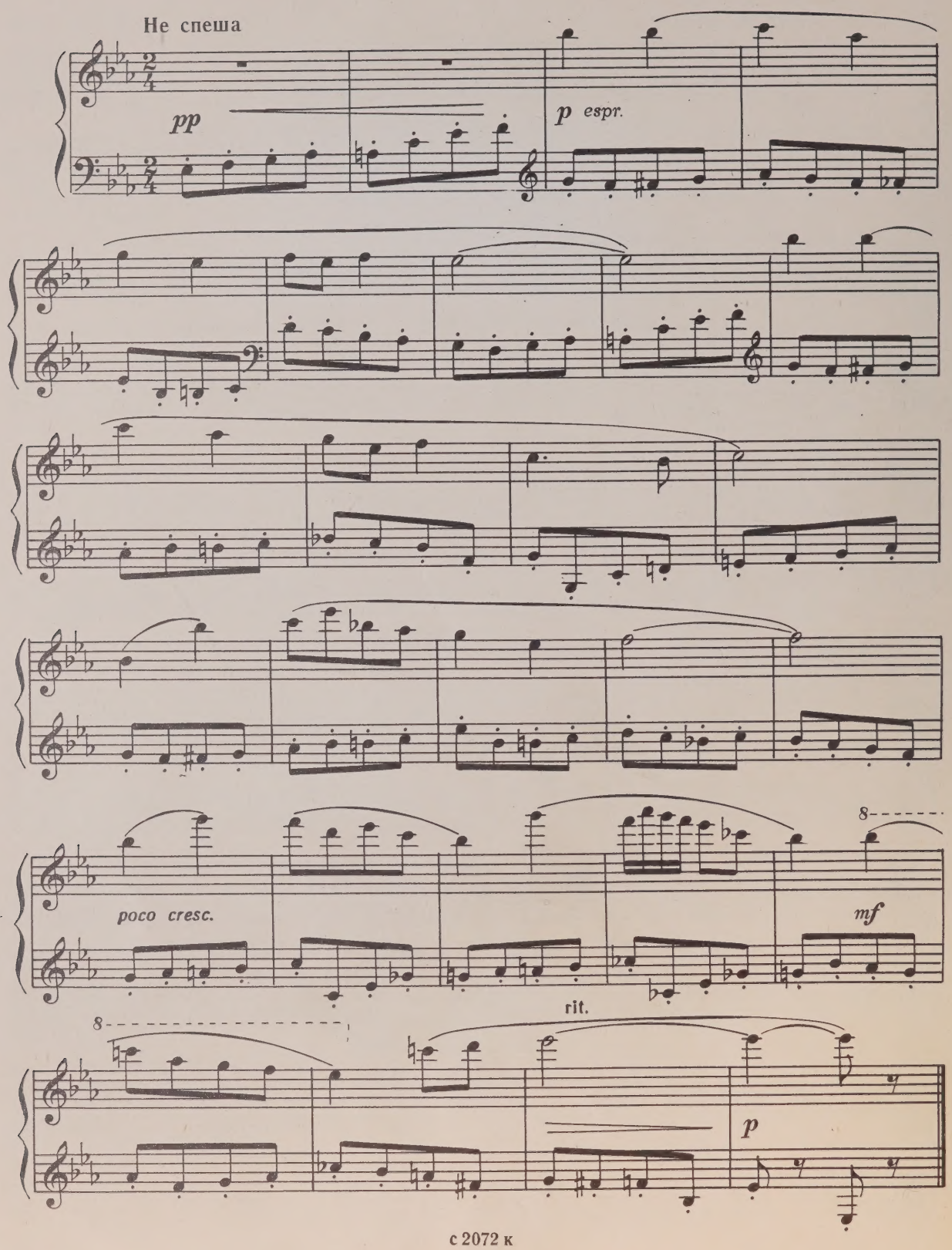

Contemplation

3. РАЗМЫШЛЕНИЕ

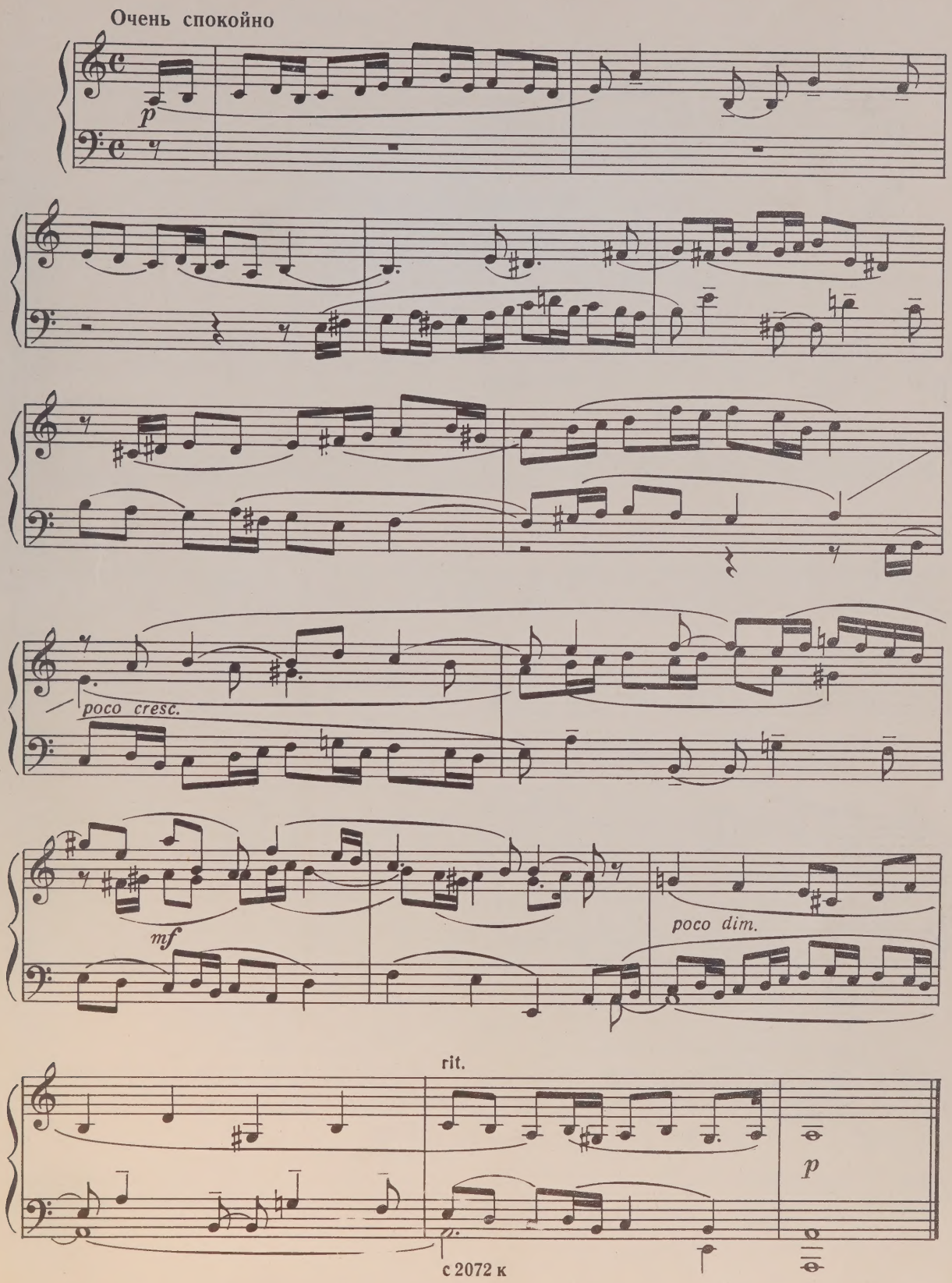

In the hills

4. В ГОРАХ

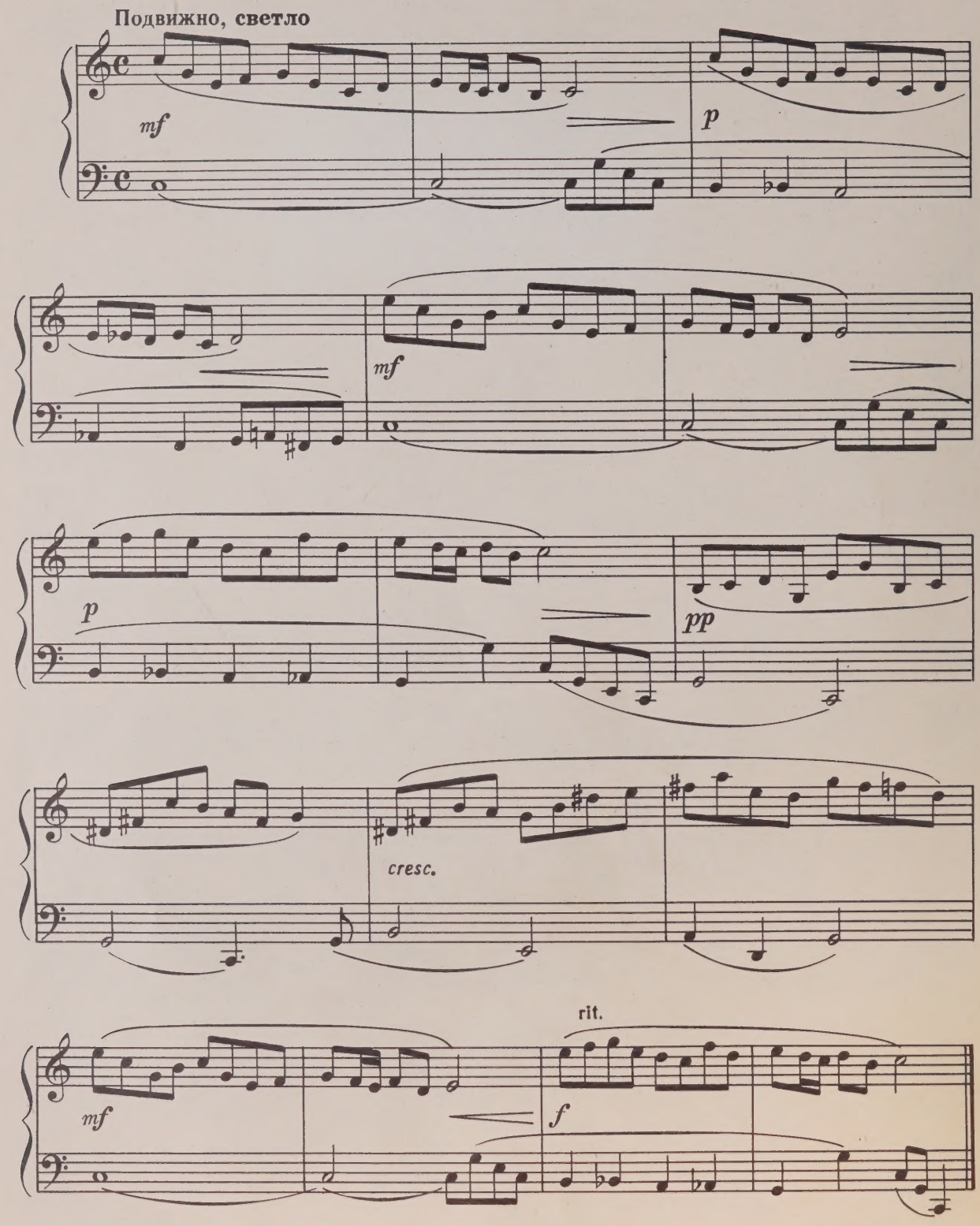

Quiet evening

5. ТИХИЙ ВЕЧЕР

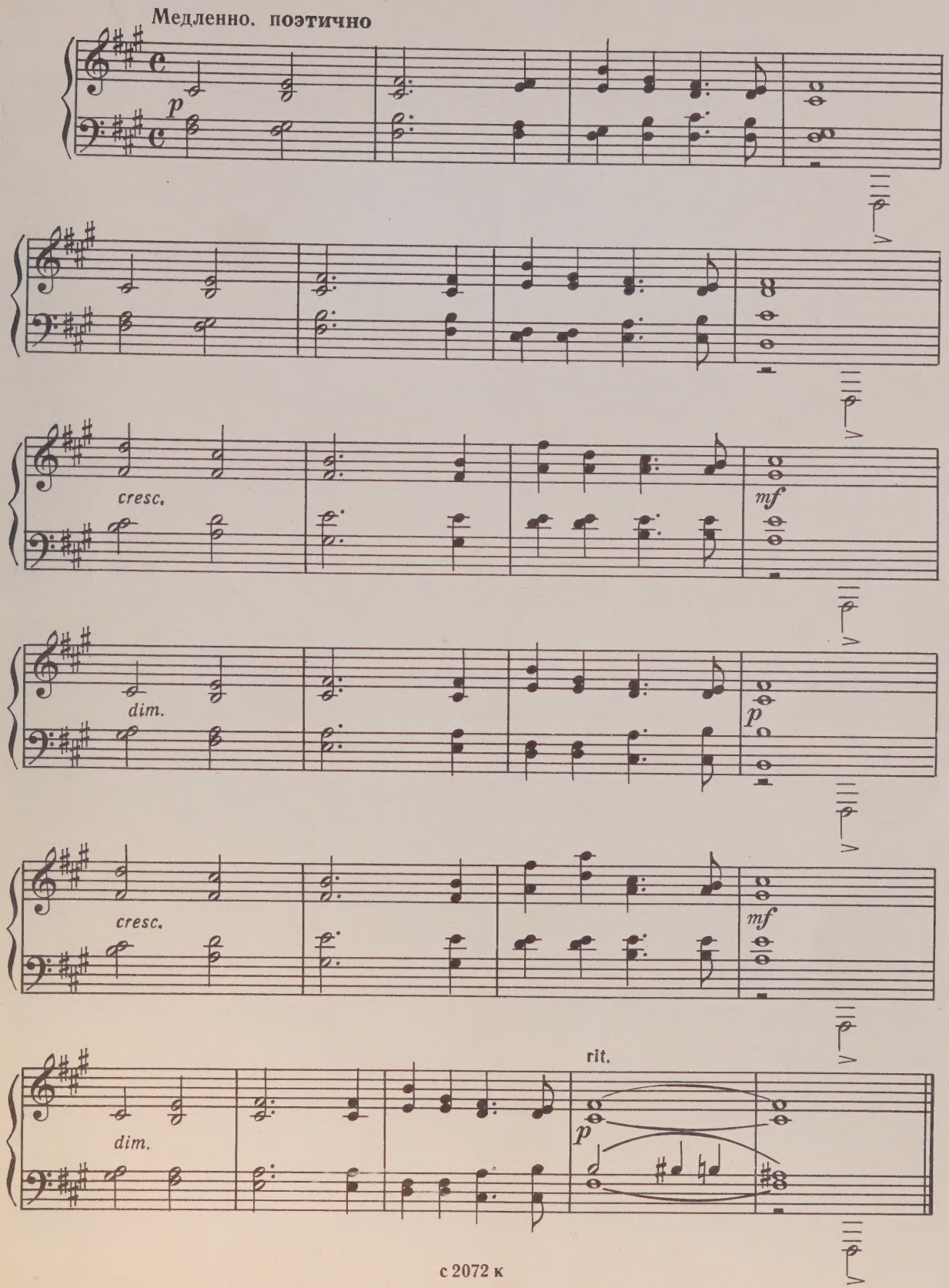

Road in the Steppes

6. ДОРОГА В СТЕПИ

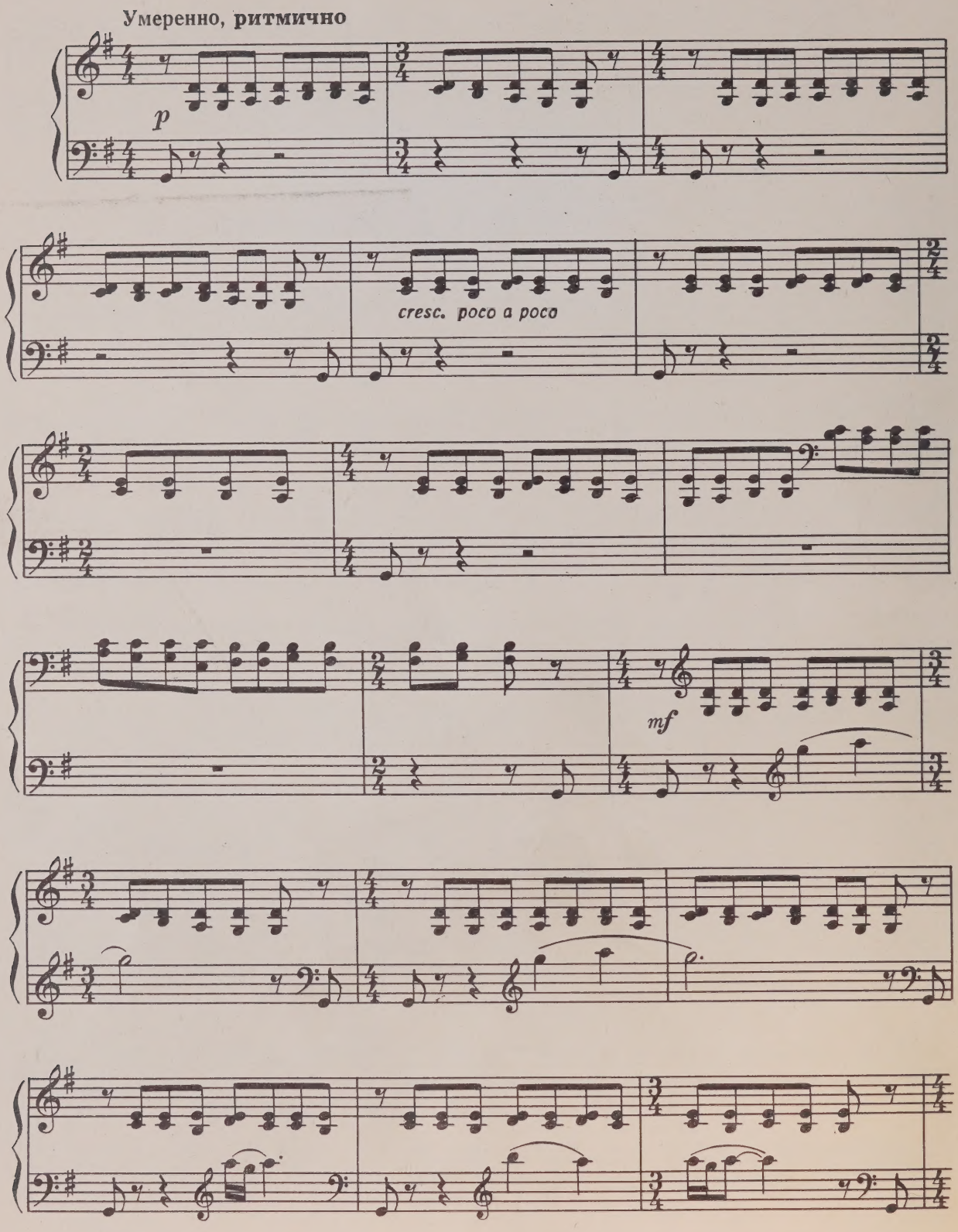

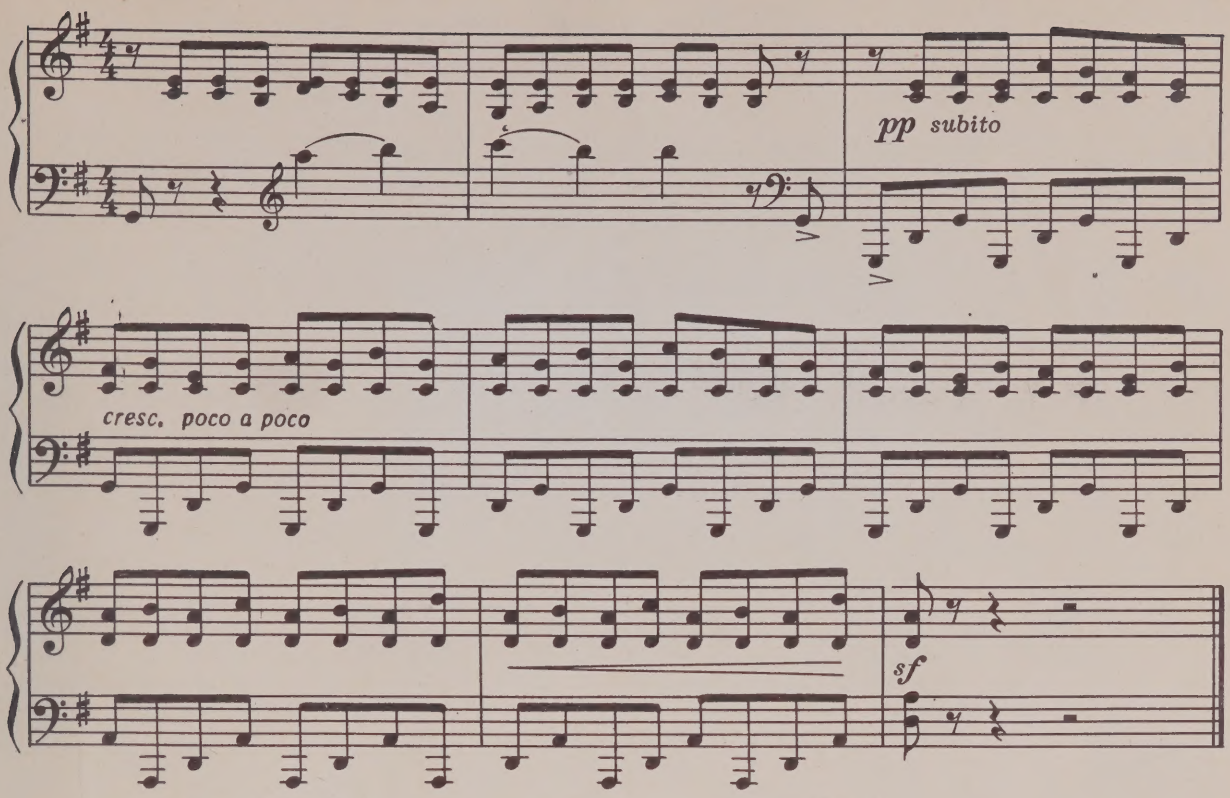

7. ПРОГУЛКА Stroll

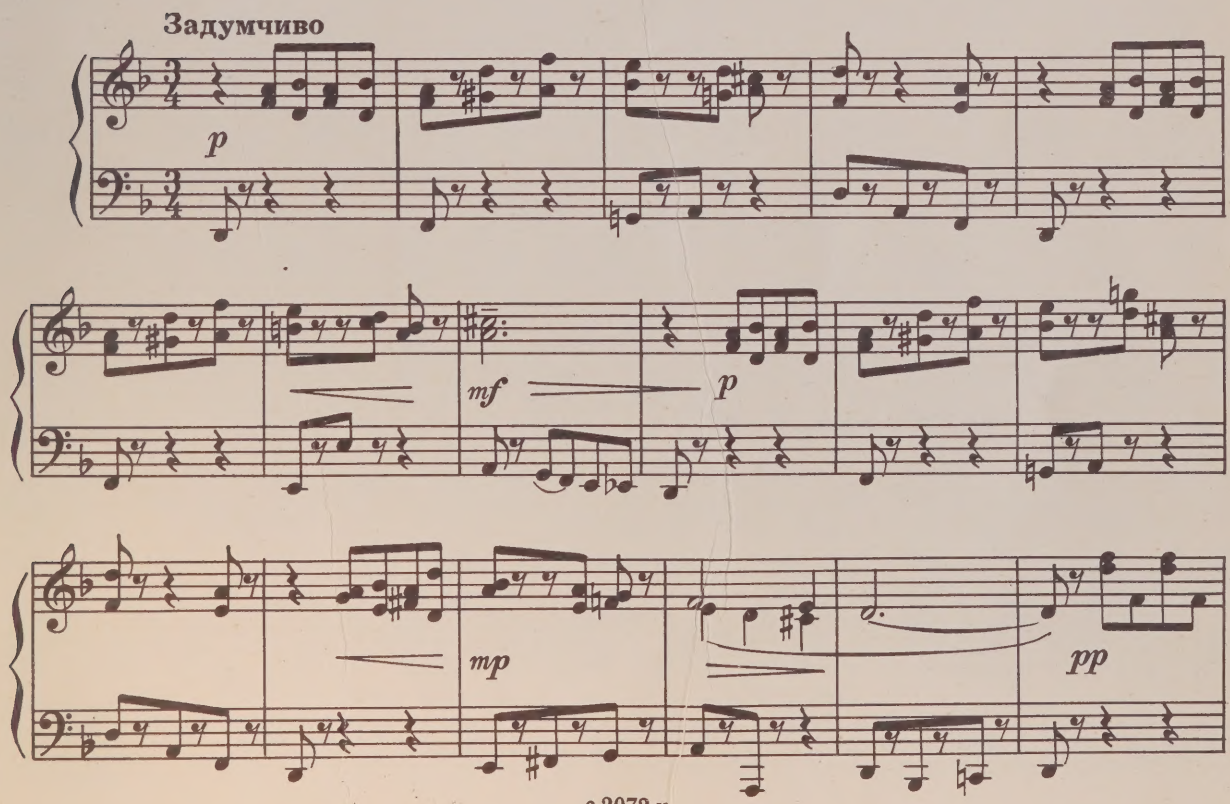

с 2072 к

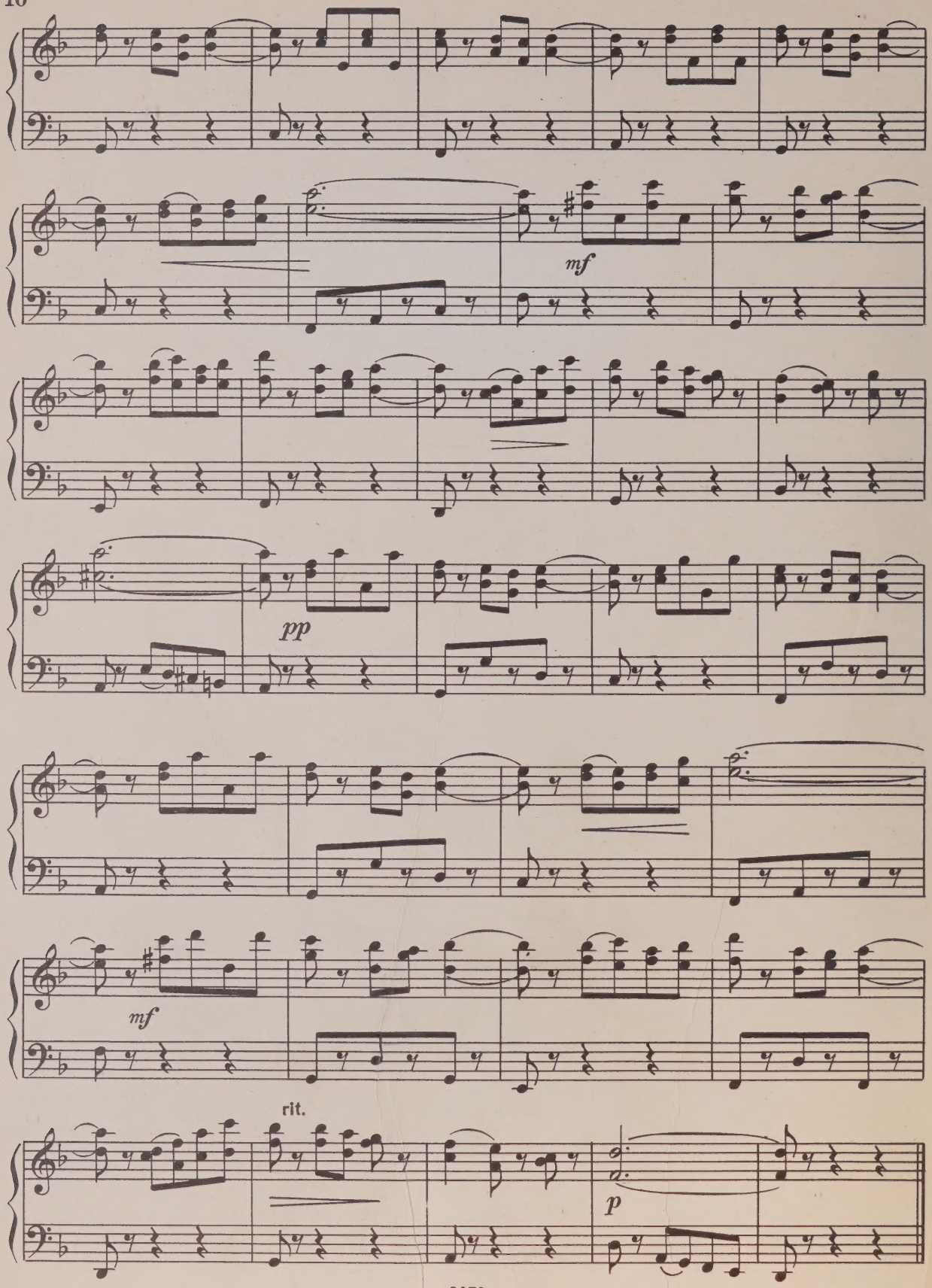
mf
pp
mf
rit.
p

First flowers.

8. ПЕРВЫЕ ЦВЕТЫ

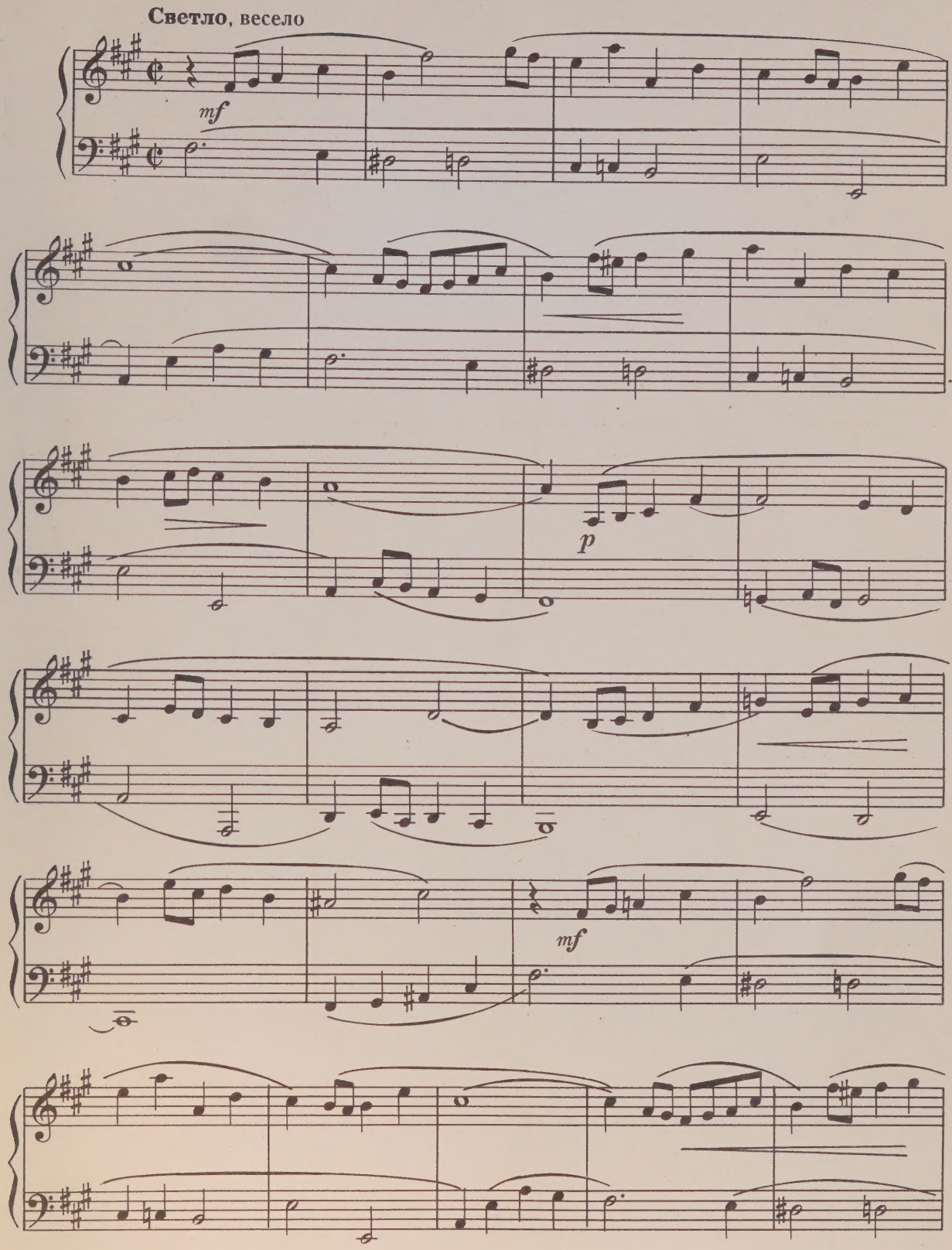

с 2072 к

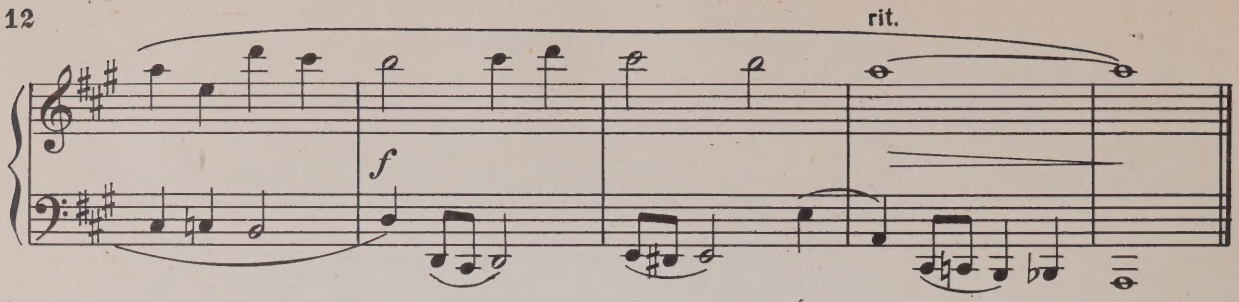

9. ЛЕГЕНДА Legend

Медленно

pp

p

mf

f

mf

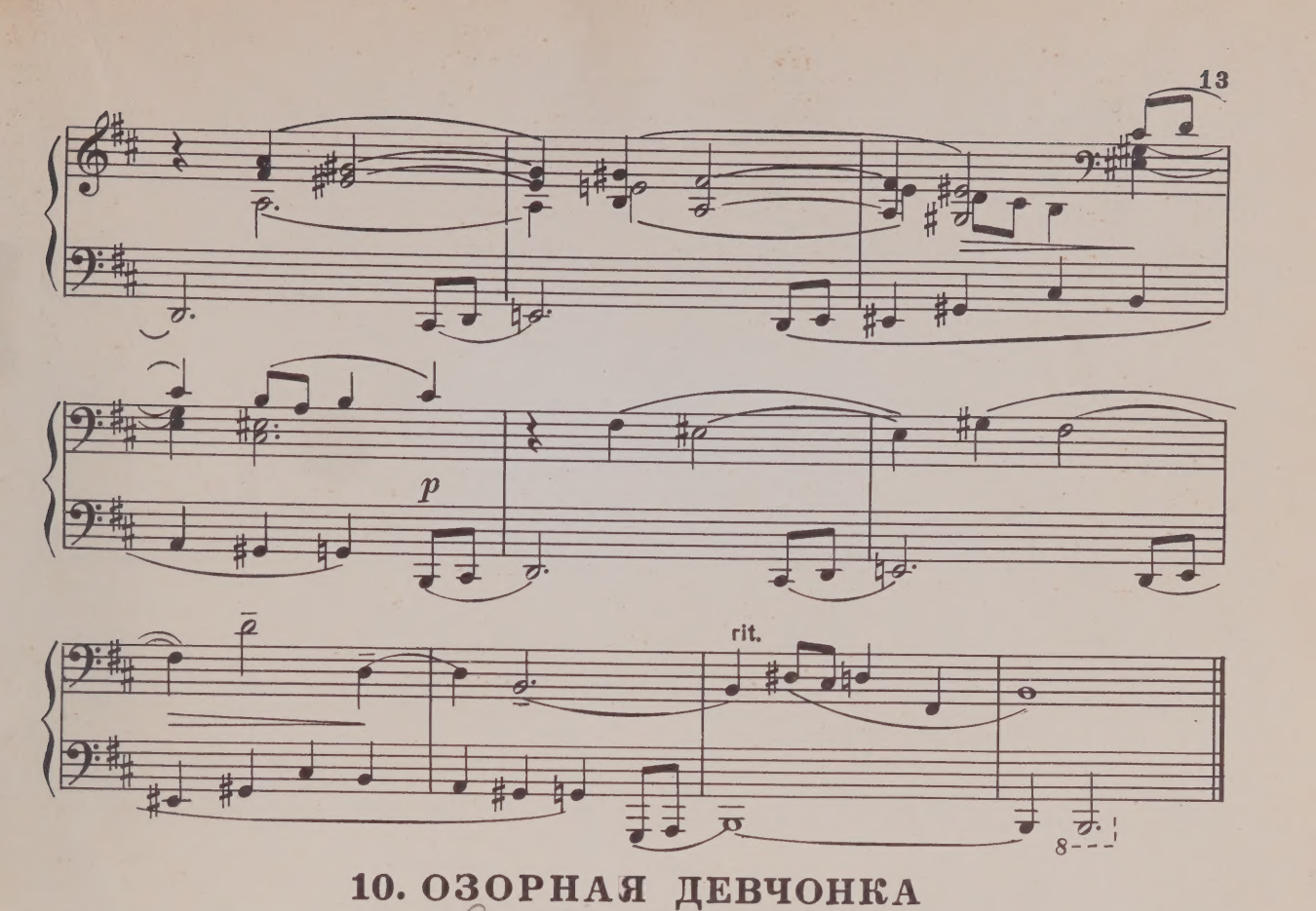

10. ОЗОРНАЯ ДЕВЧОНКА

Mischevous little girl

Подвижно, легко

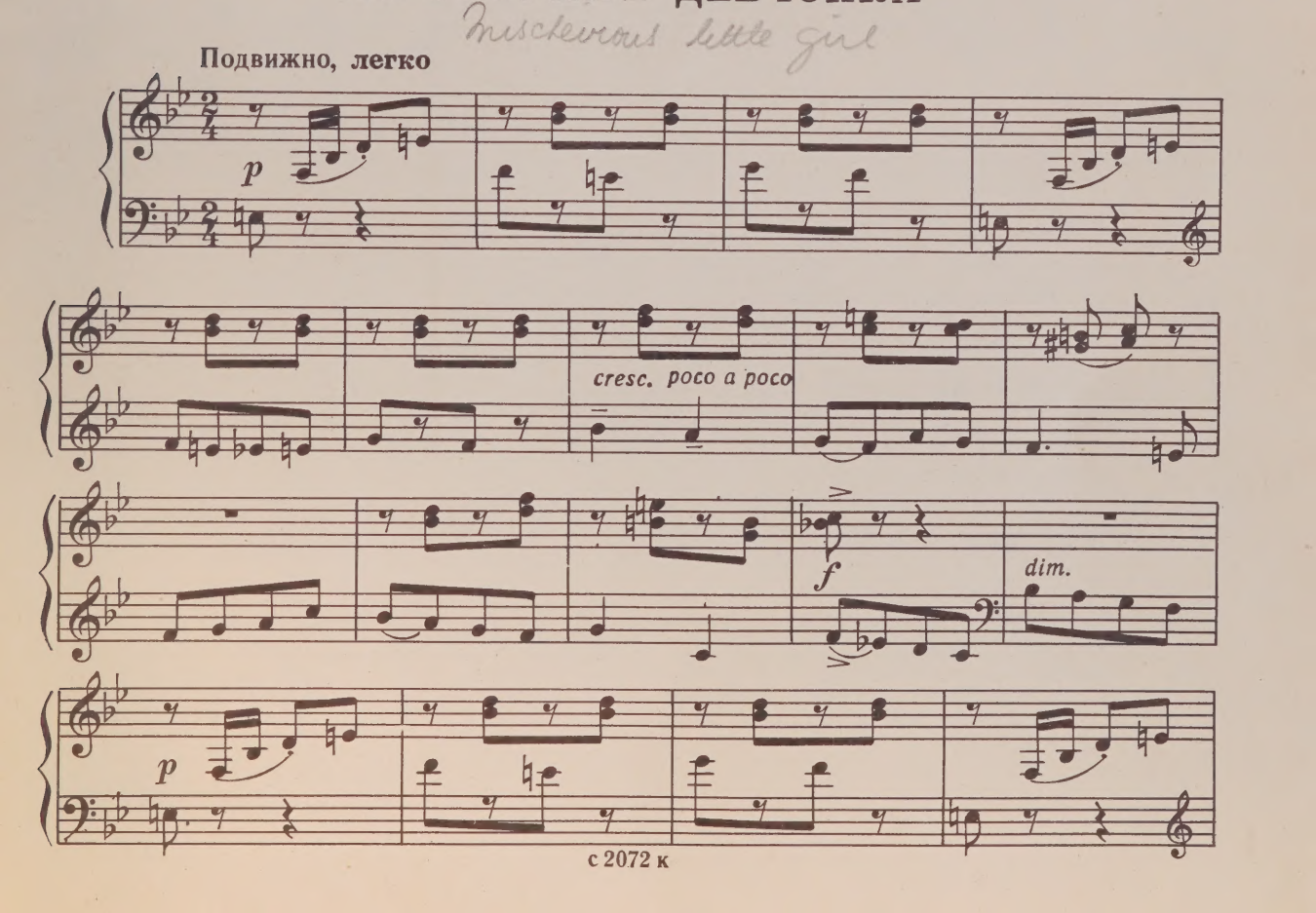

cresc. poco a poco

pp sub.

f

sf

mf

mf

Good night

11. СПОКОЙНОЙ НОЧИ

Умеренно, напевно

mp

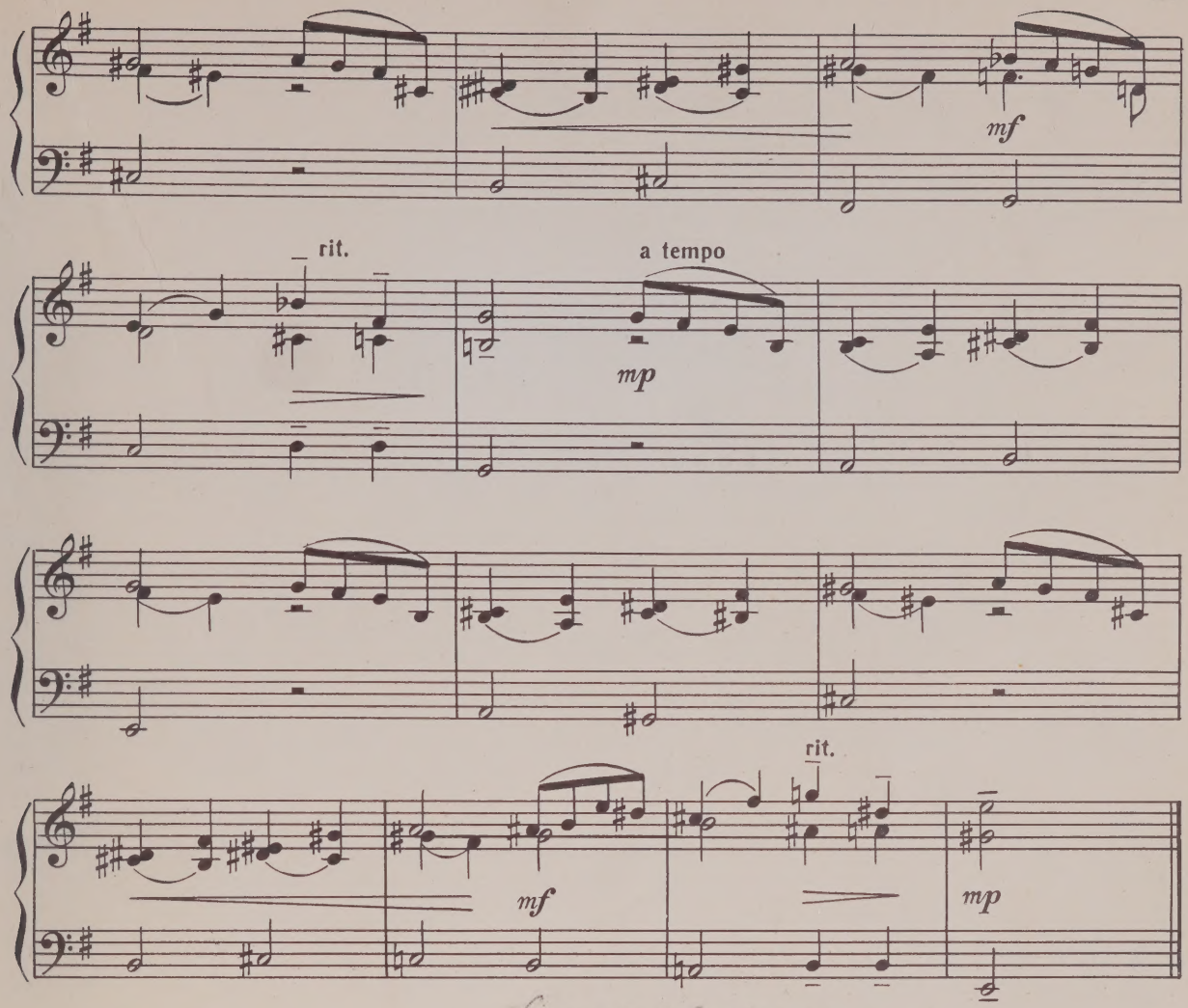

Contemplation

12. ЗАДУМЧИВОСТЬ

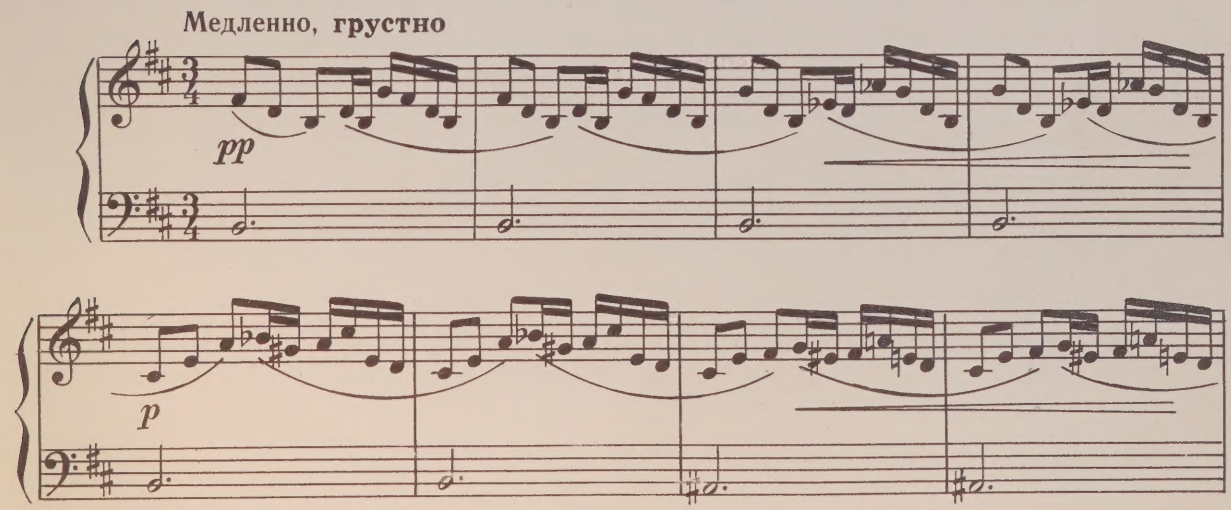

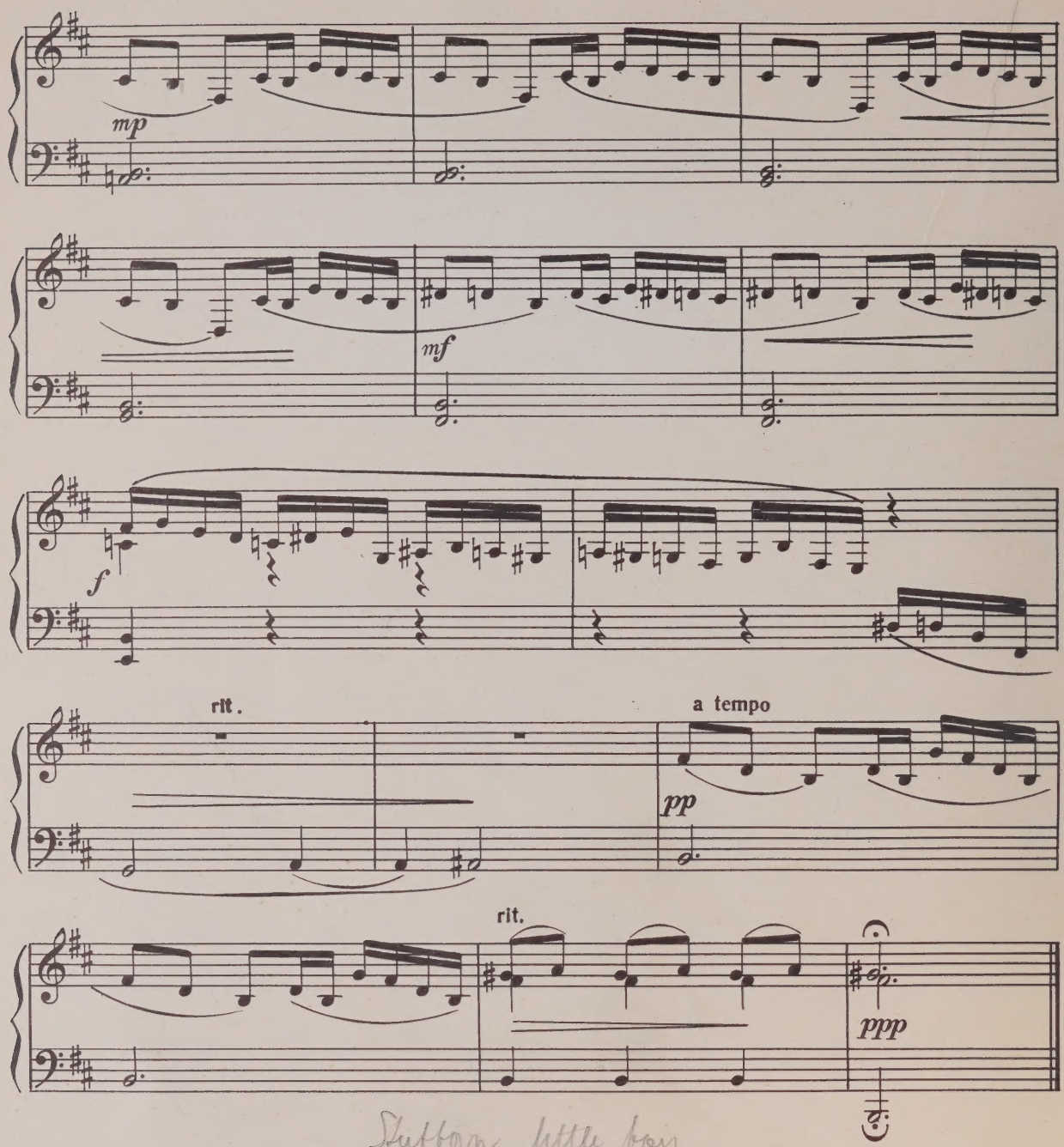

Stubborn little boy

13. УПРЯМЫЙ МАЛЬЧИШКА

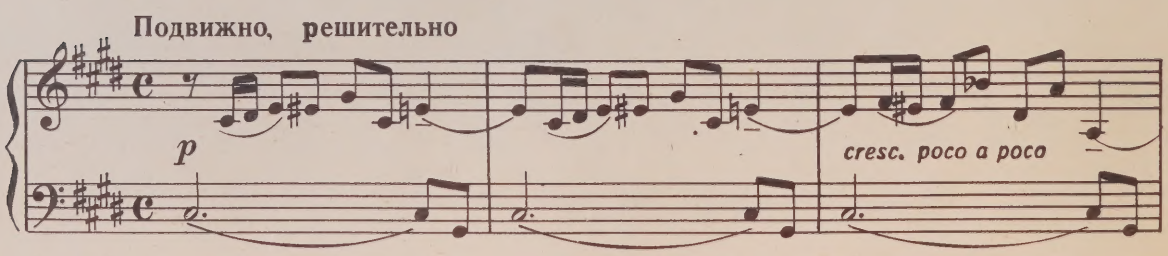

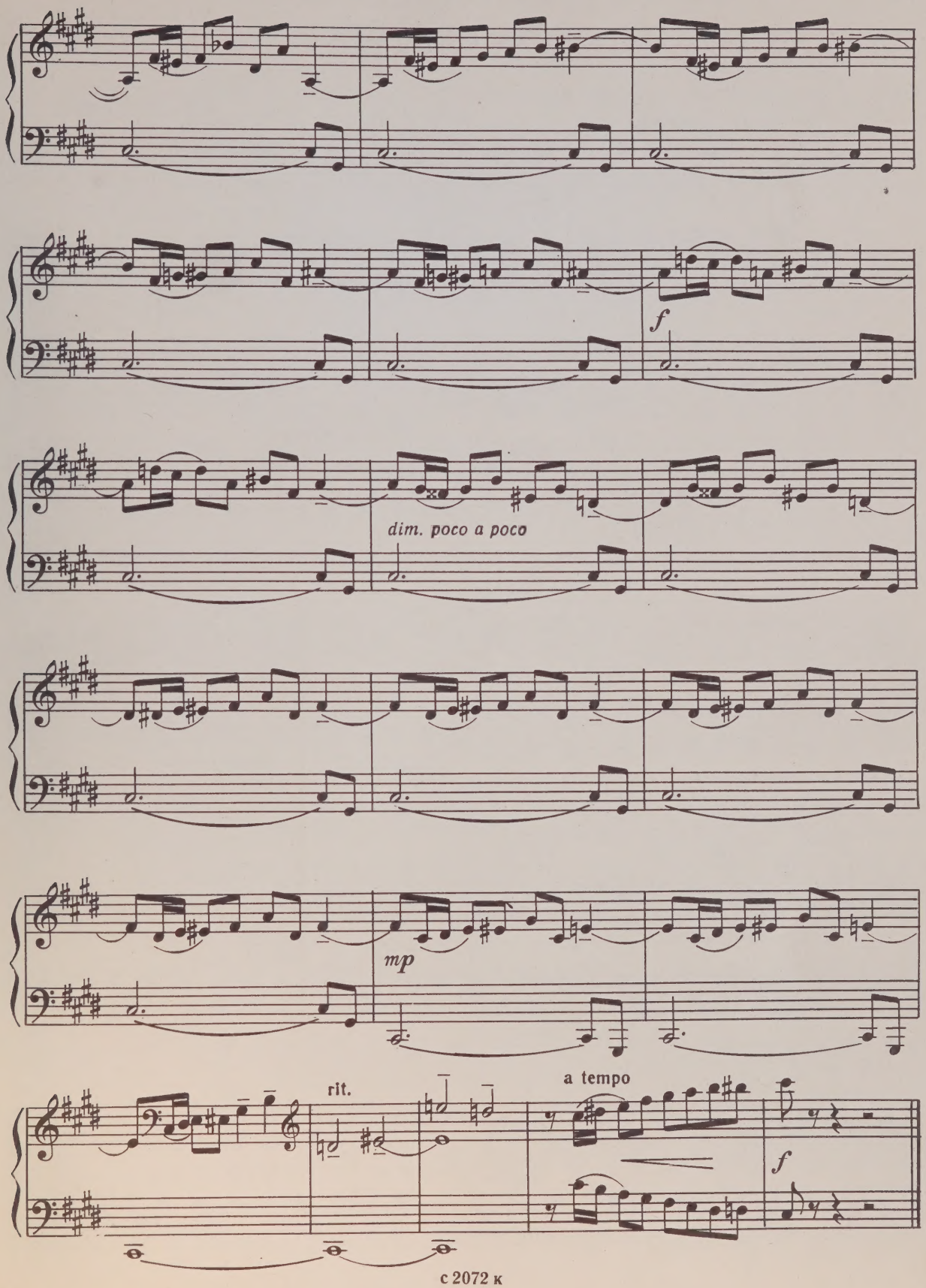
f
dim. poco a poco
mp
rit.
a tempo
f

Spring Song

14. ВЕСЕННЯЯ ПЕСНЯ

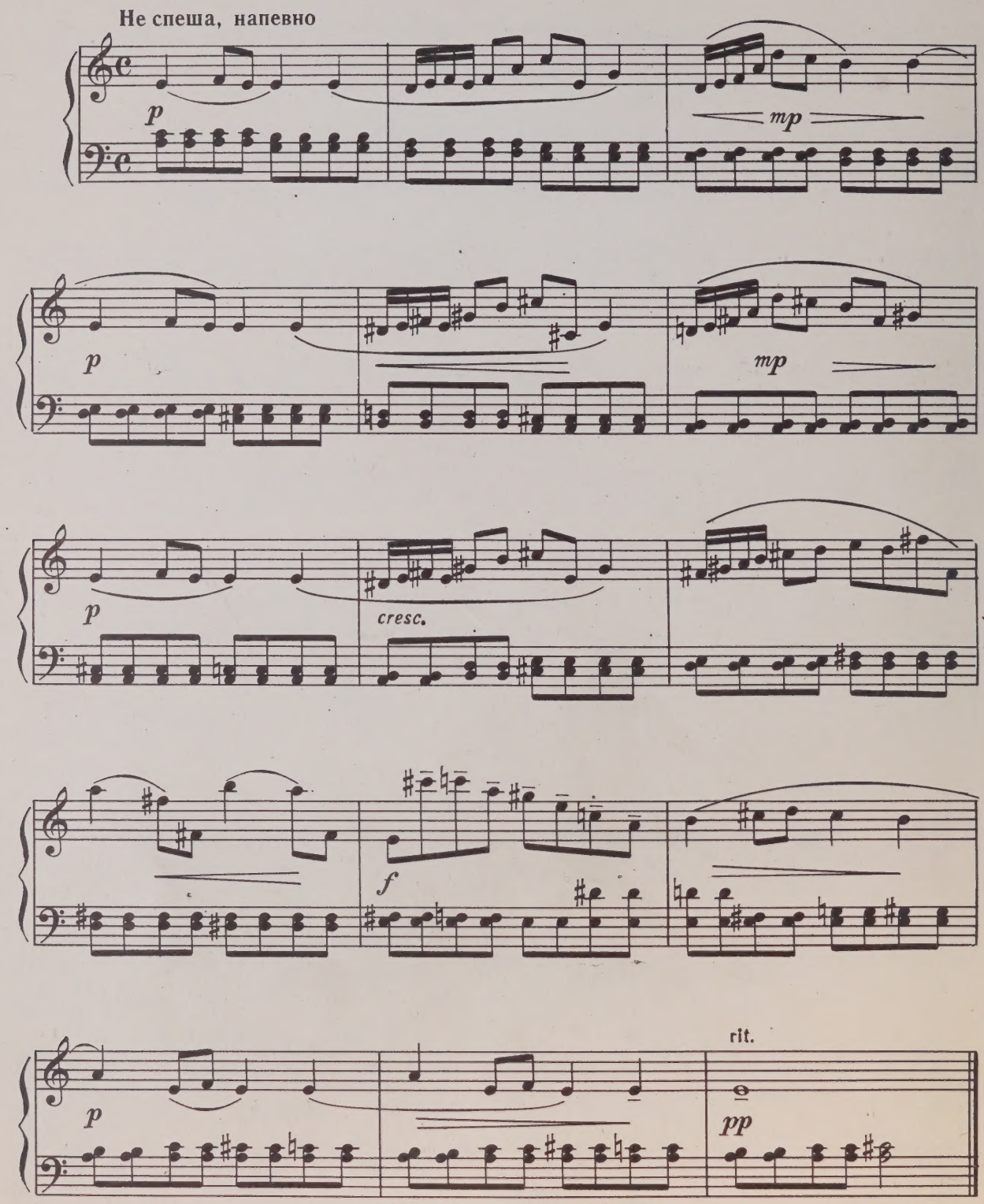

Good mood

15. ХОРОШЕЕ НАСТРОЕНИЕ

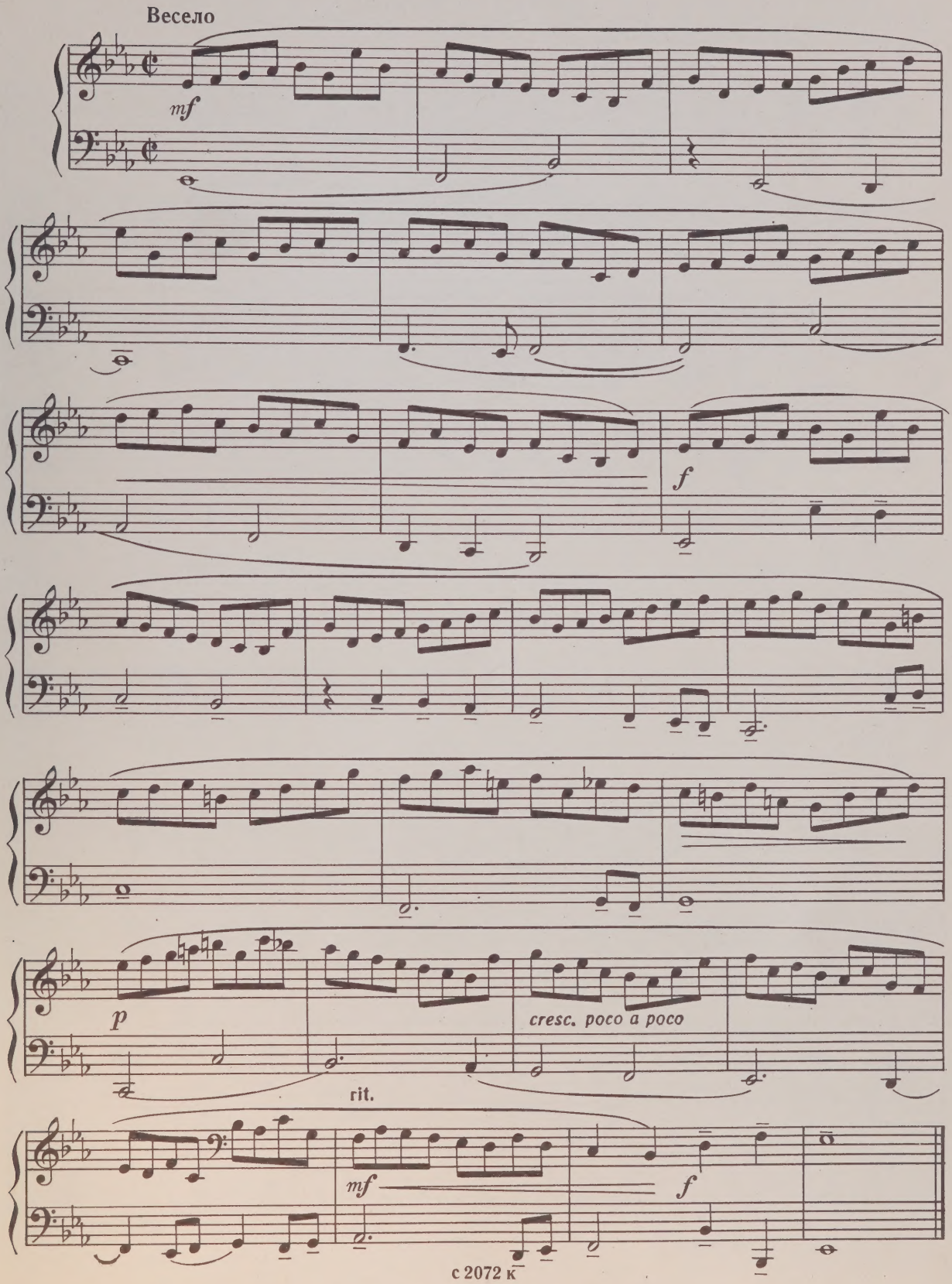

с 2072 к

Ballet Scene

16. БАЛЕТНАЯ СЦЕНА

Спокойно, напевно

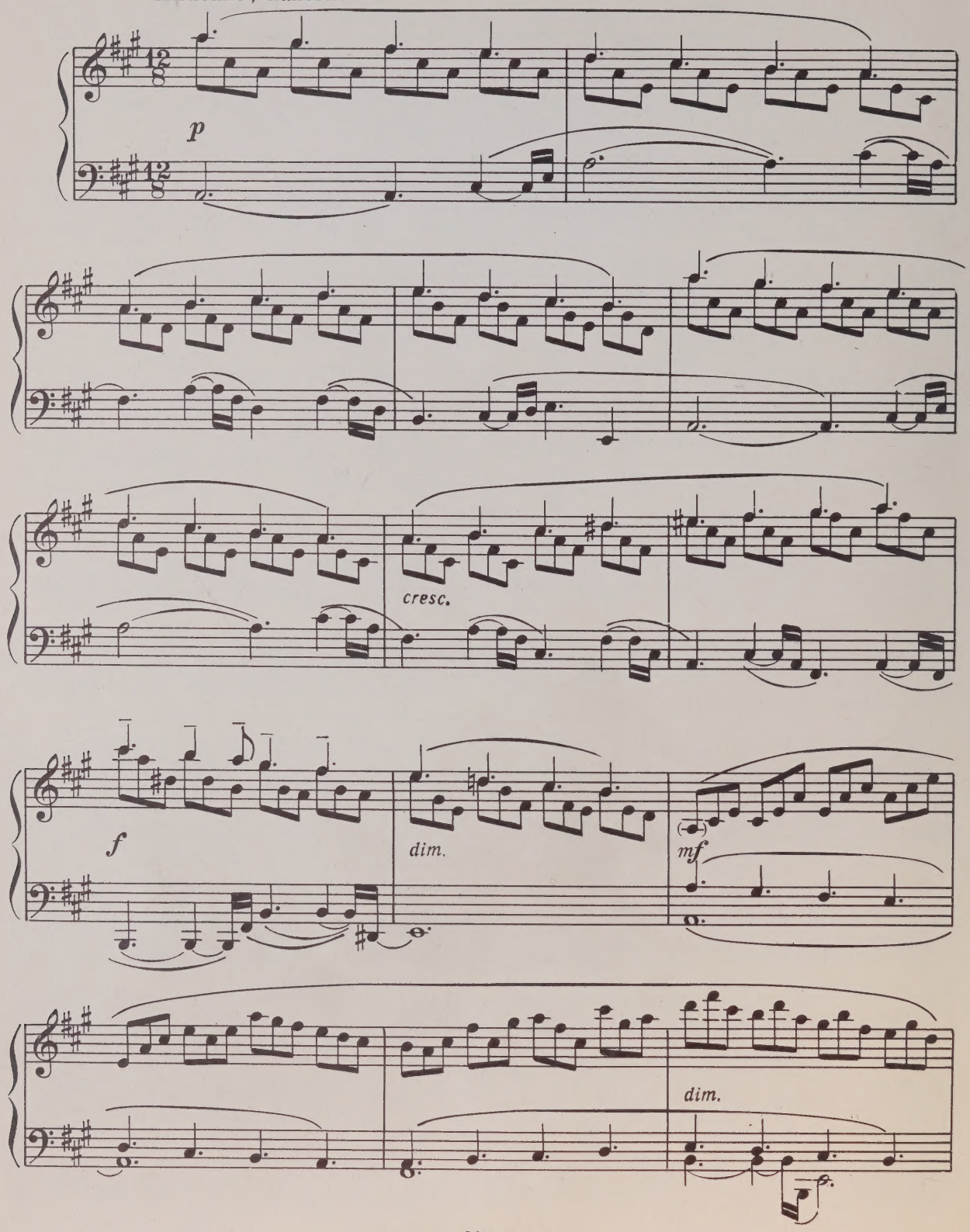

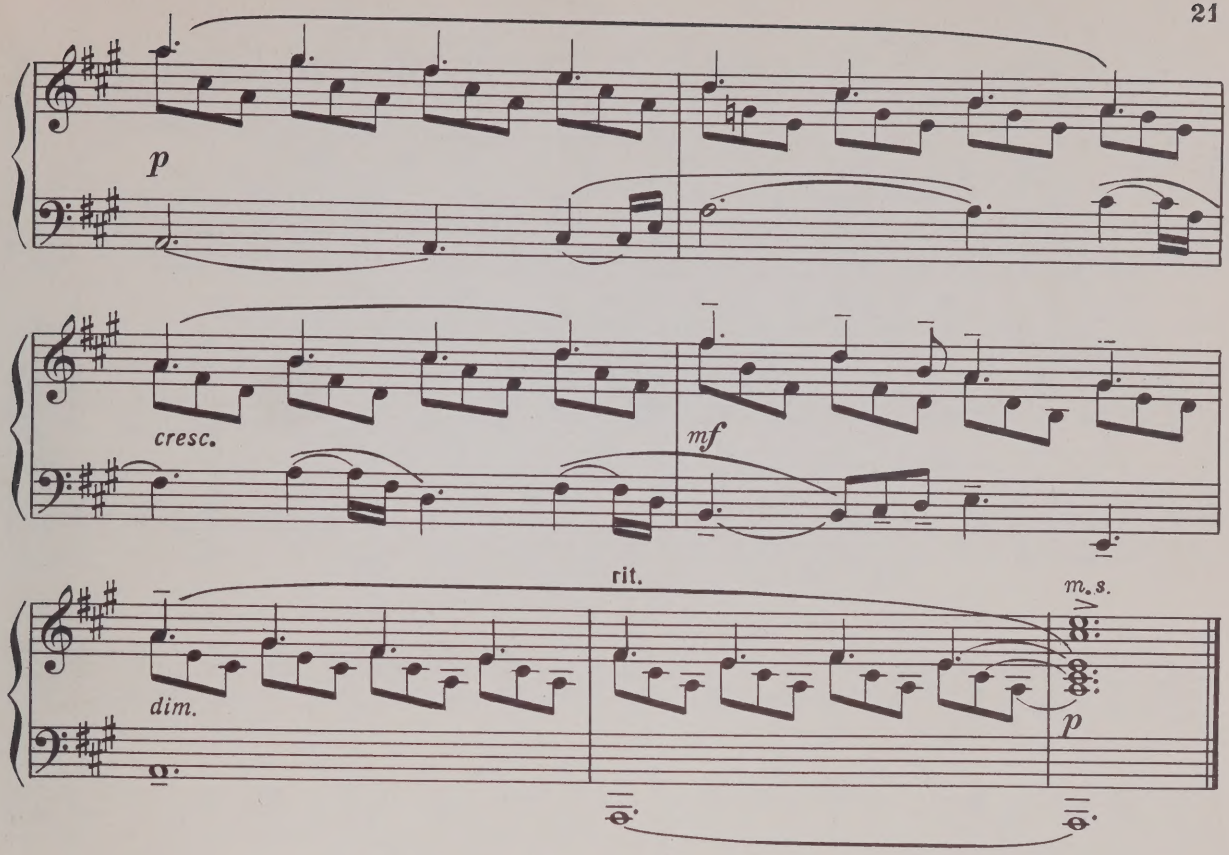

17. СКОМОРОХИ

Buffoons

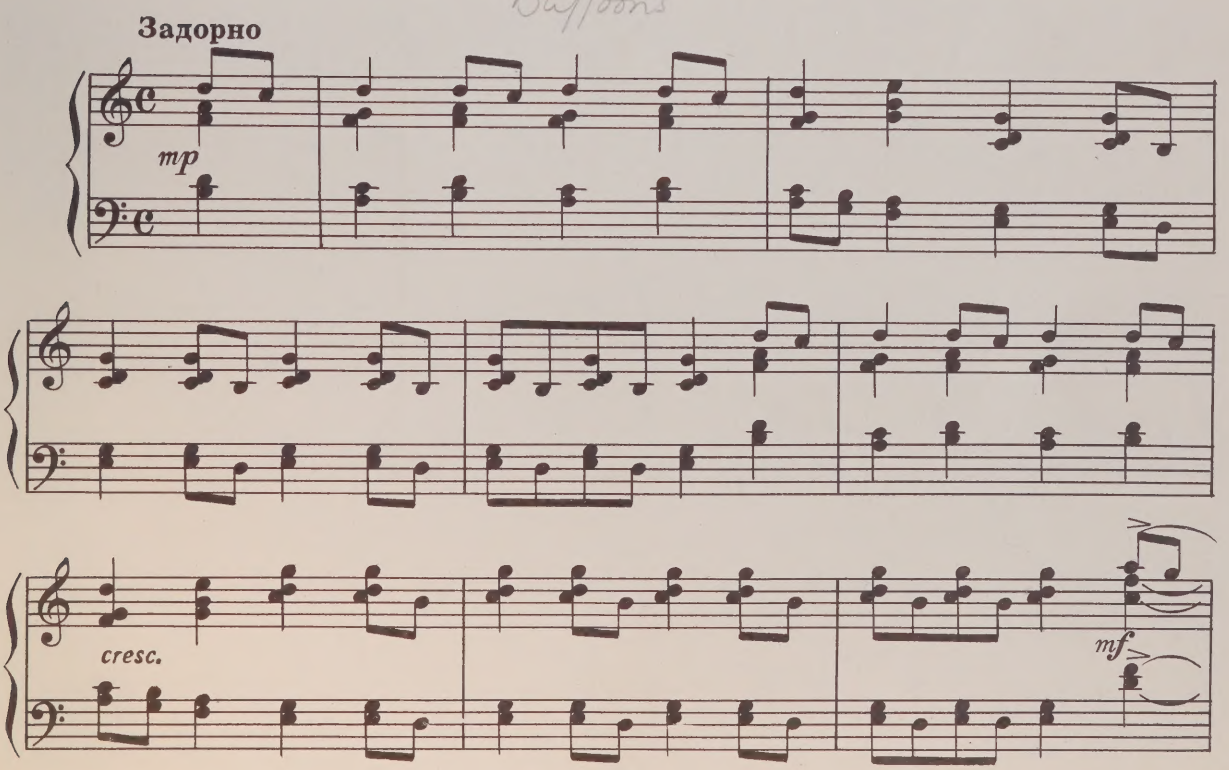

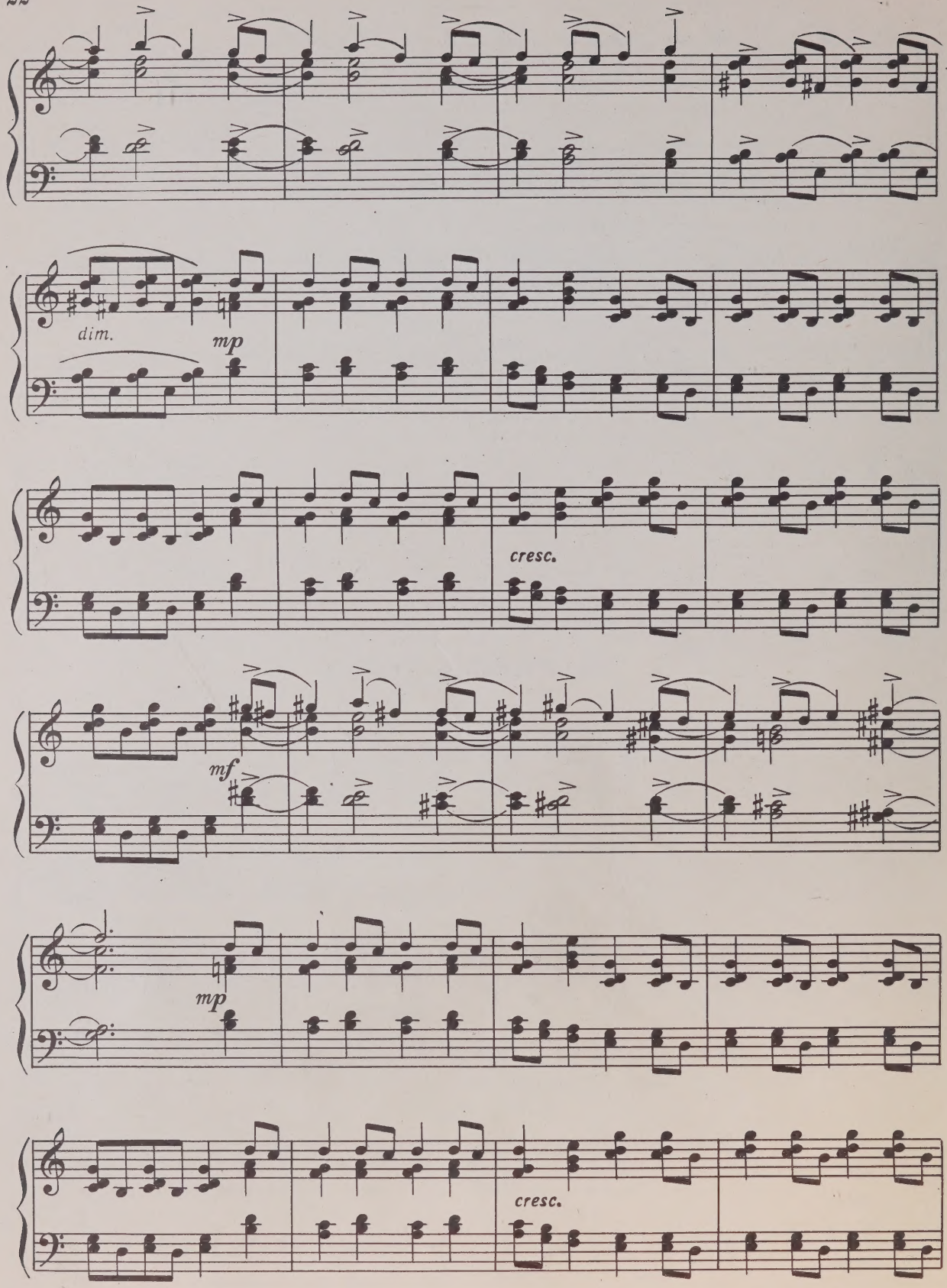
dim.
mp
cresc.
mf
mp
cresc.

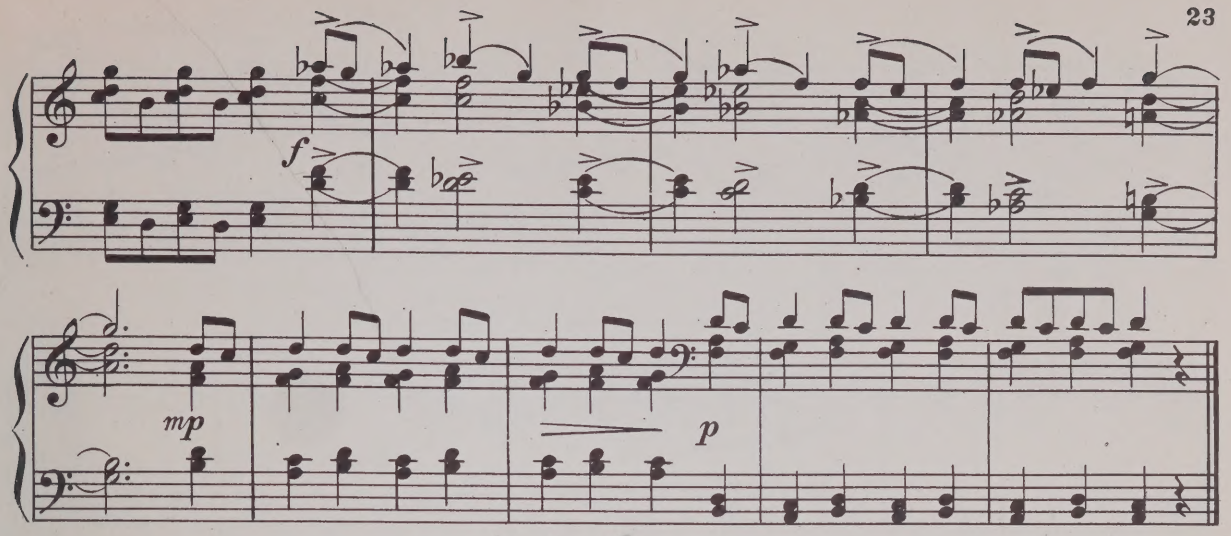

Old Romance

18. СТАРИННЫЙ РОМАНС

Медленно, певуче

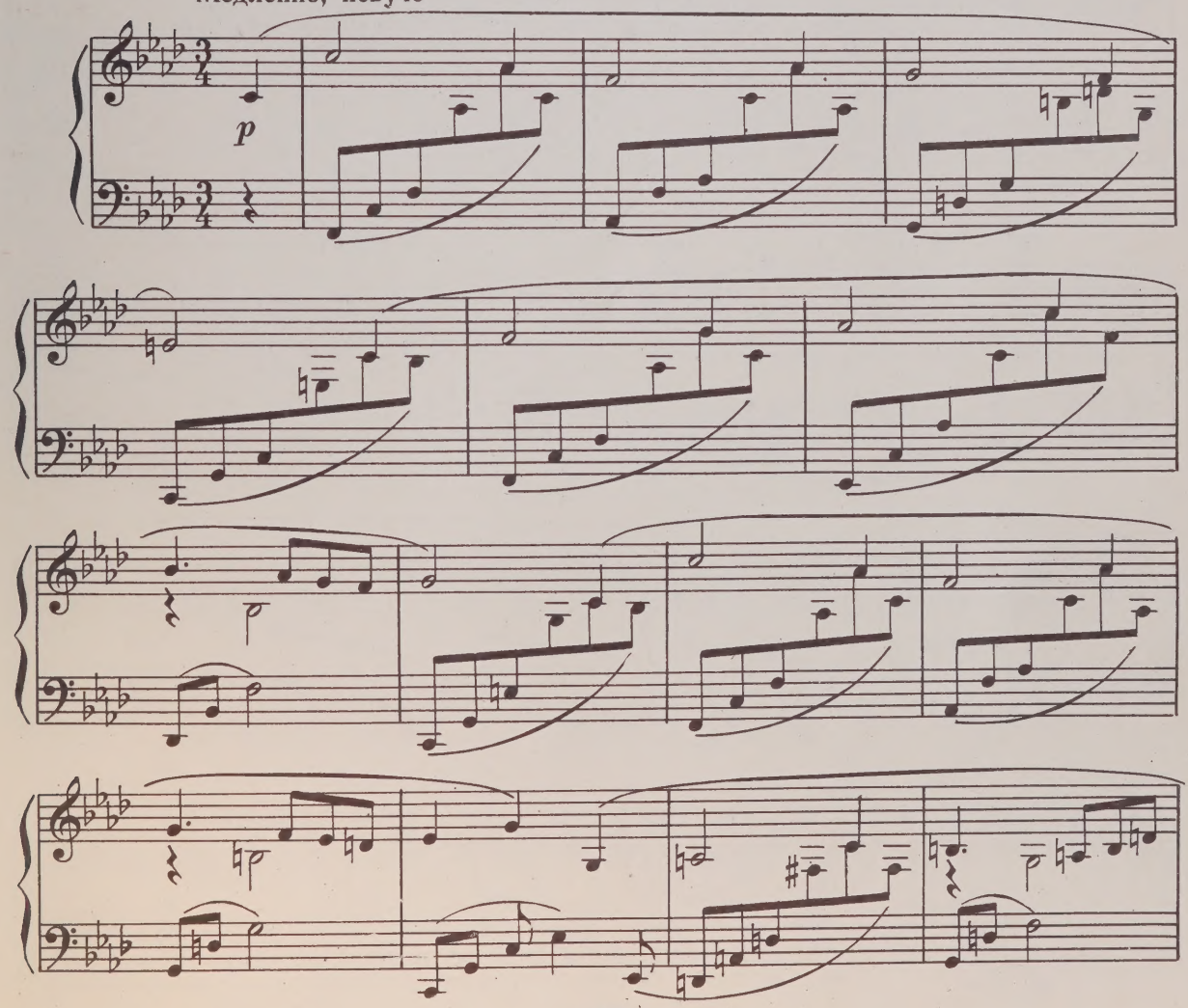

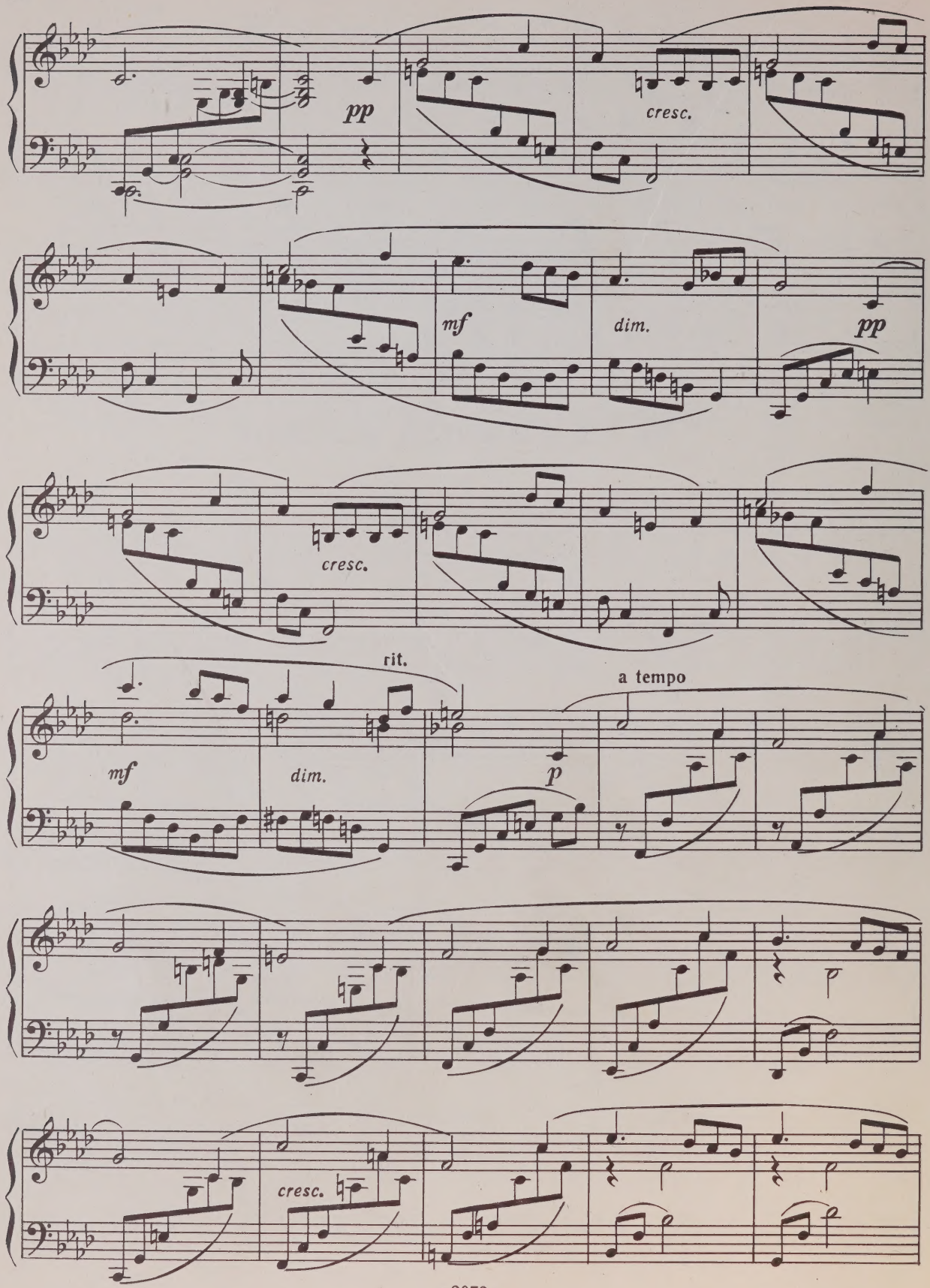
pp
cresc.
mf
dim.
pp
cresc.
rit.
a tempo
mf
dim.
p
cresc.

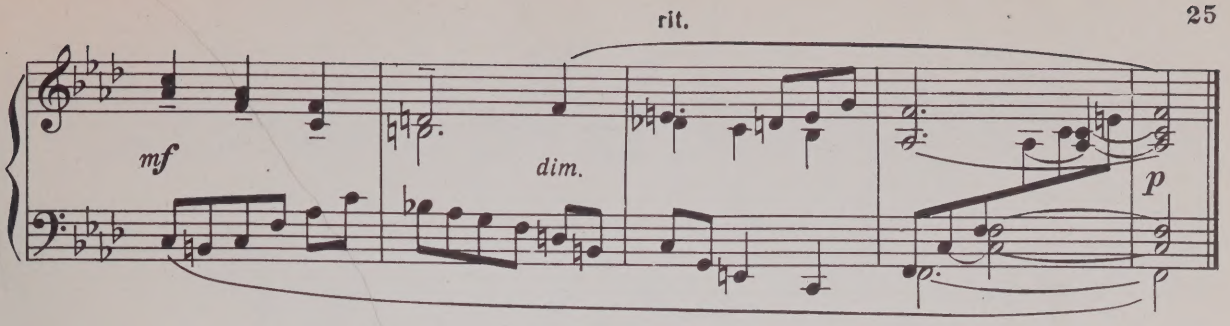

19. ГАВОТ Gavotte

(В стиле С.С. Прокофьева)

Легко, не спеша

p mf

p mf

rit.

f p

a tempo

mf

p mf

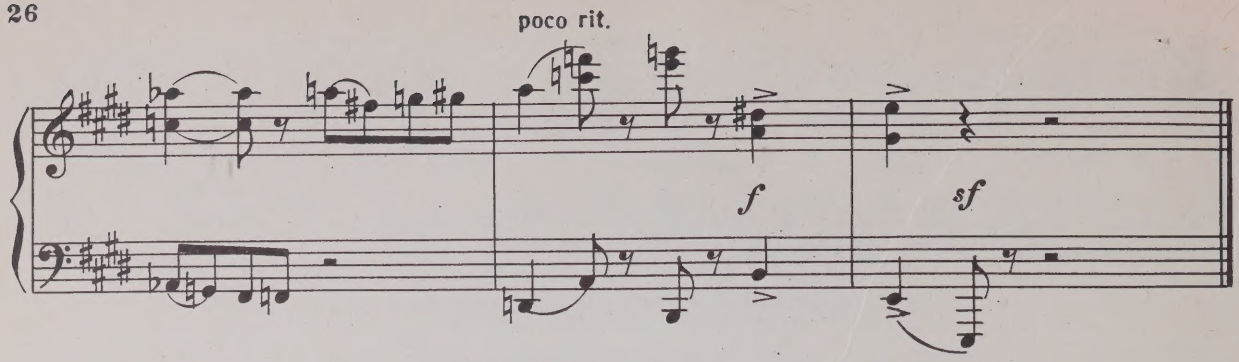

20. ВСАДНИК

Rider

Быстро, ритмично

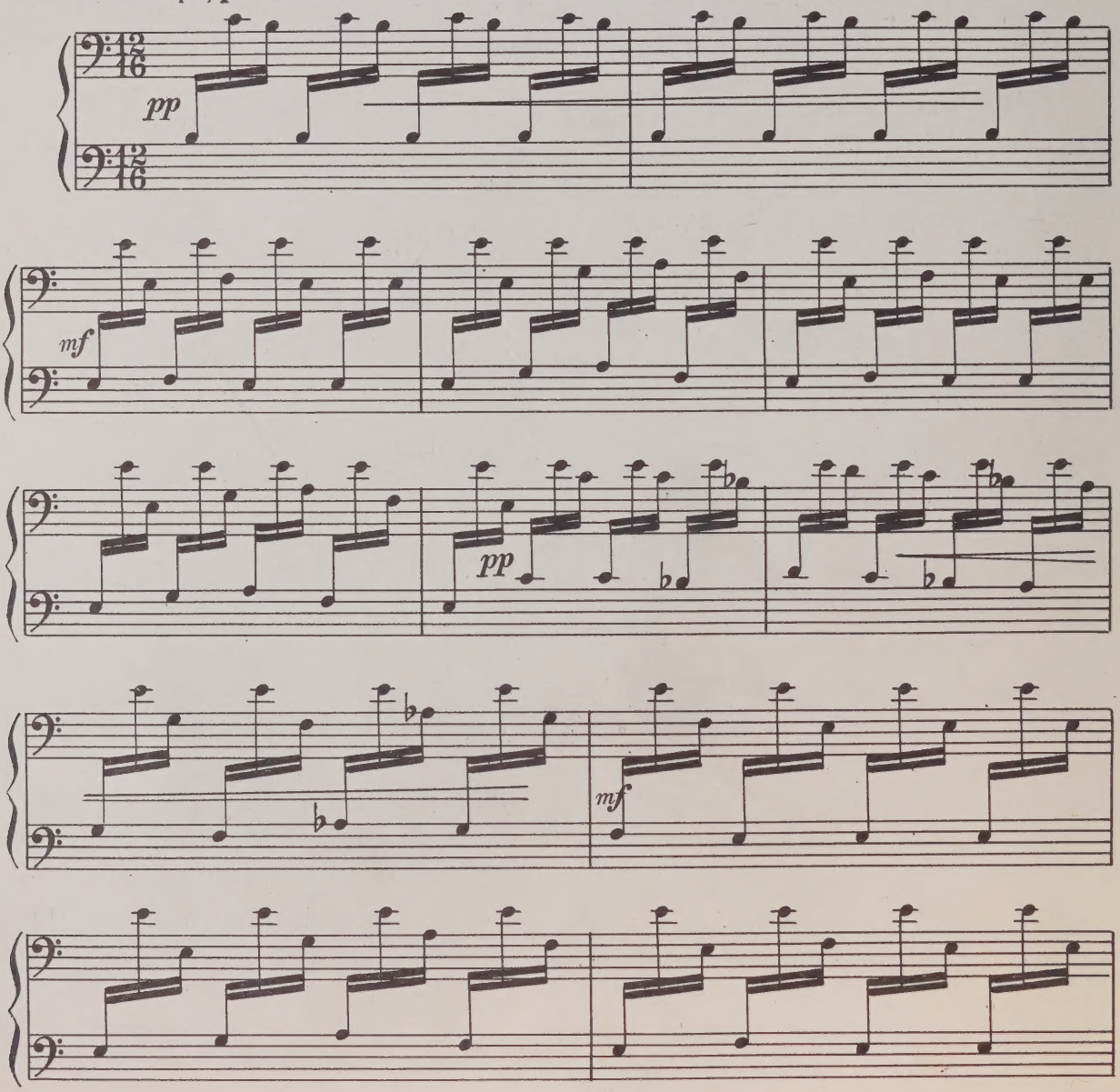

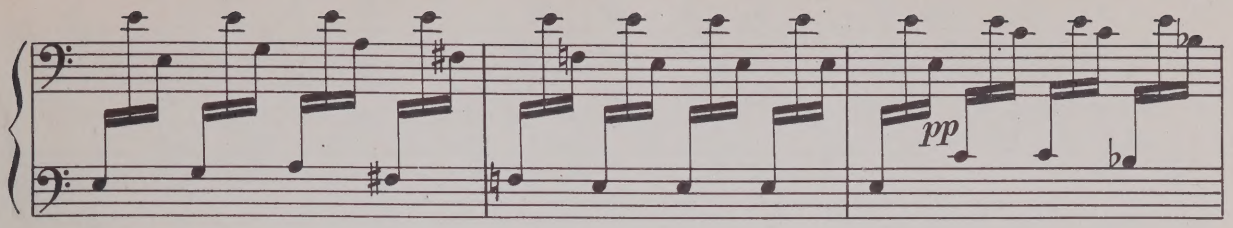
pp

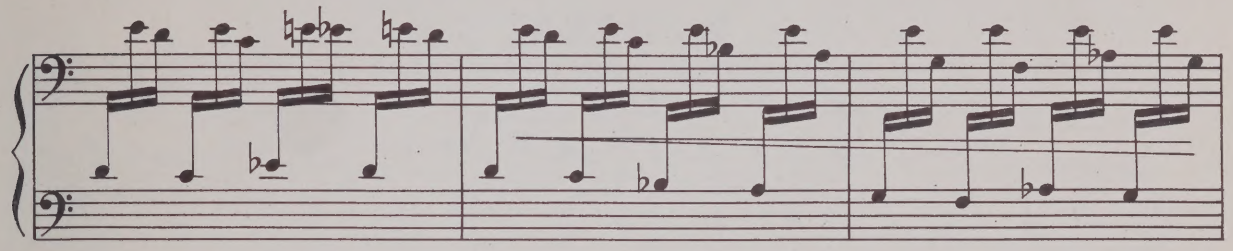

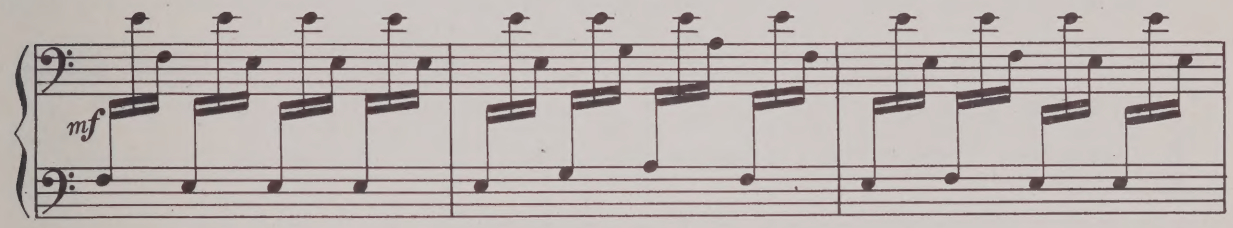
mf

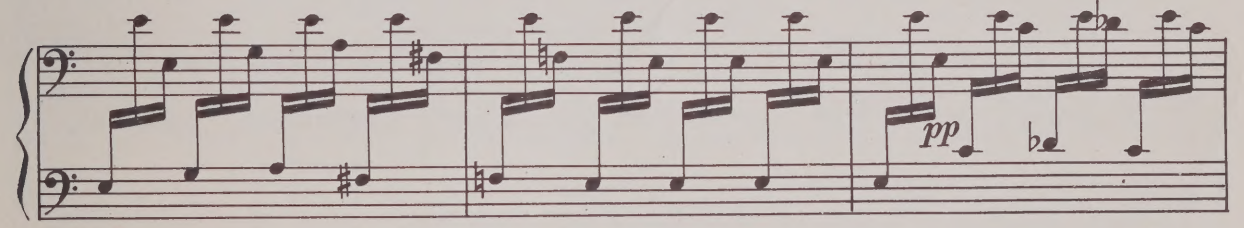
pp

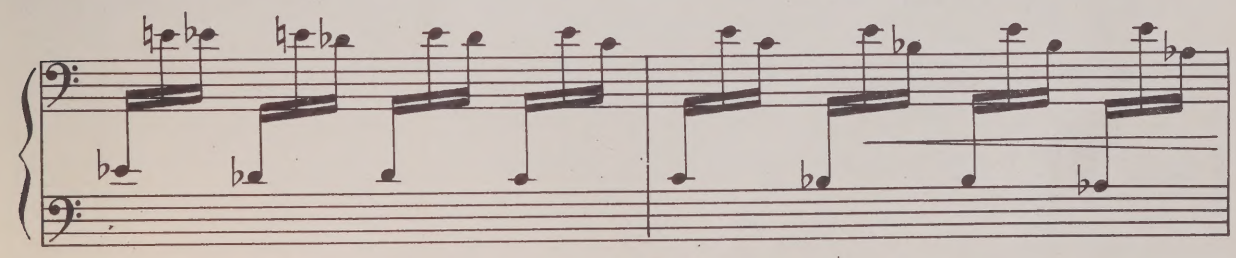

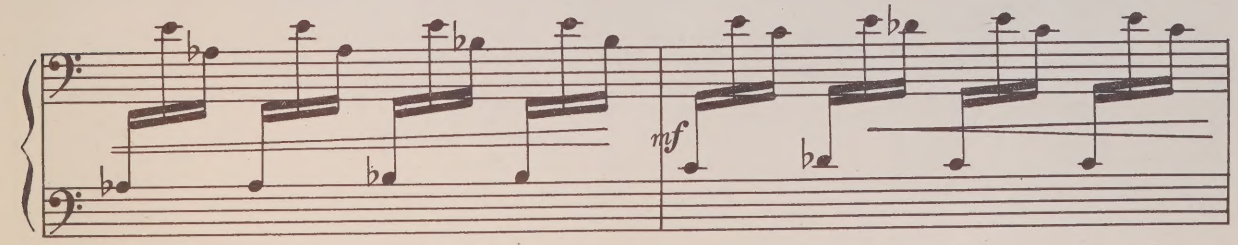
mf

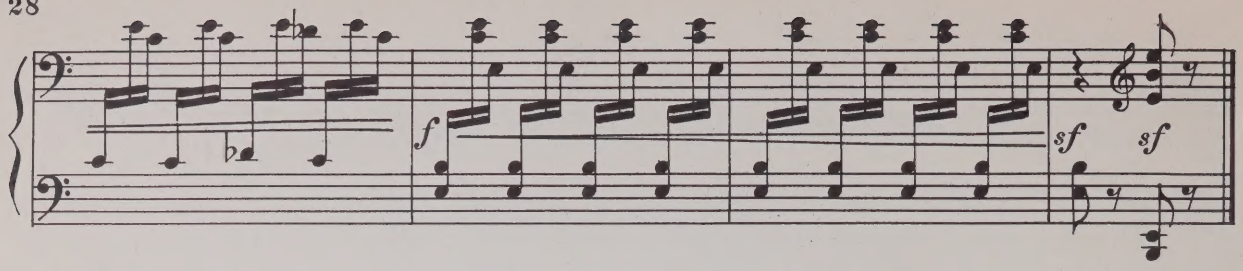

21. НАБАТ alarm

Умеренно, **тревожно**

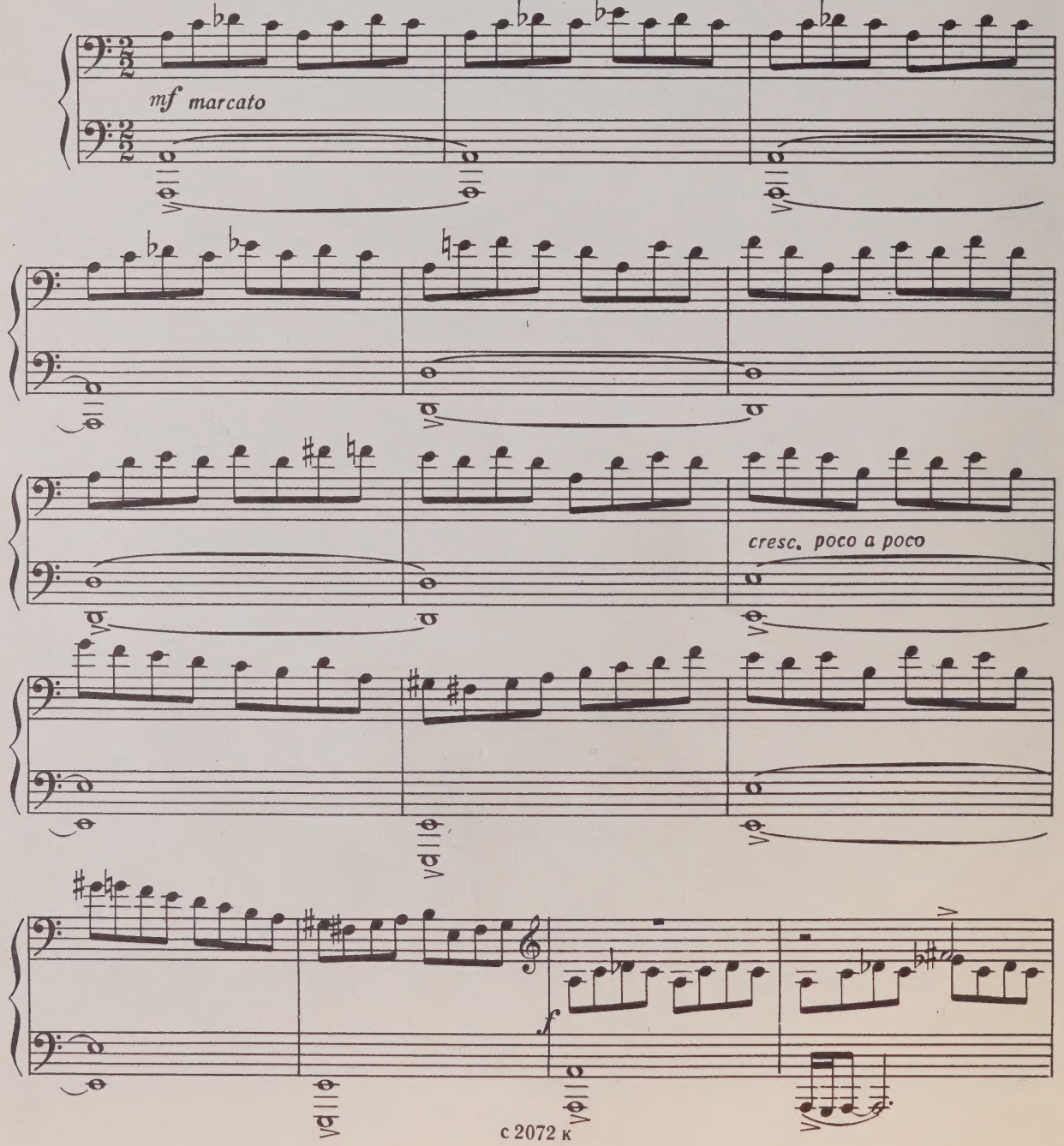

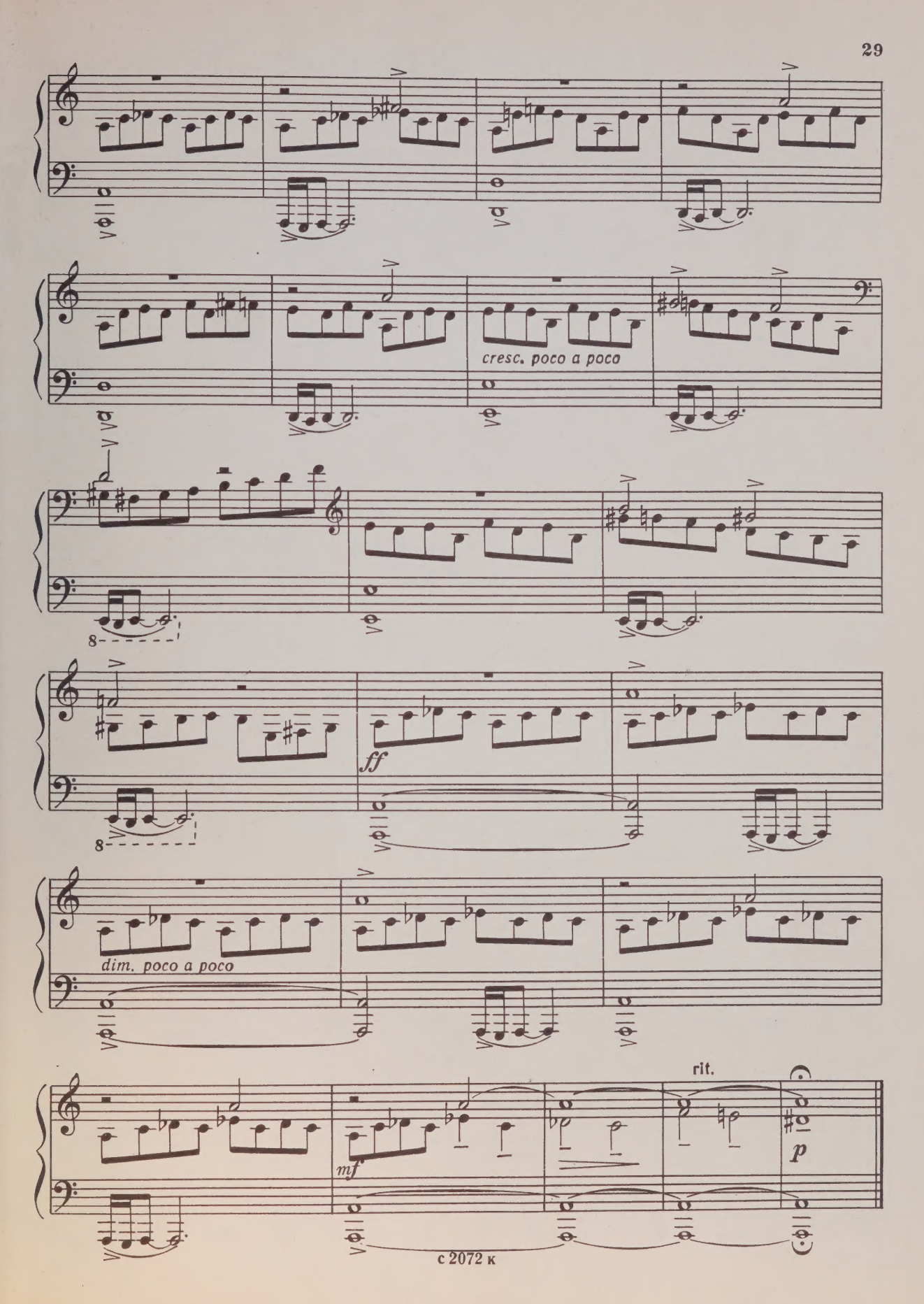
cresc. poco a poco
ff
dim. poco a poco
rit.
mf
p

22. ИНТЕРЕСНАЯ КНИГА

Interesting book

Не спеша, таинственно

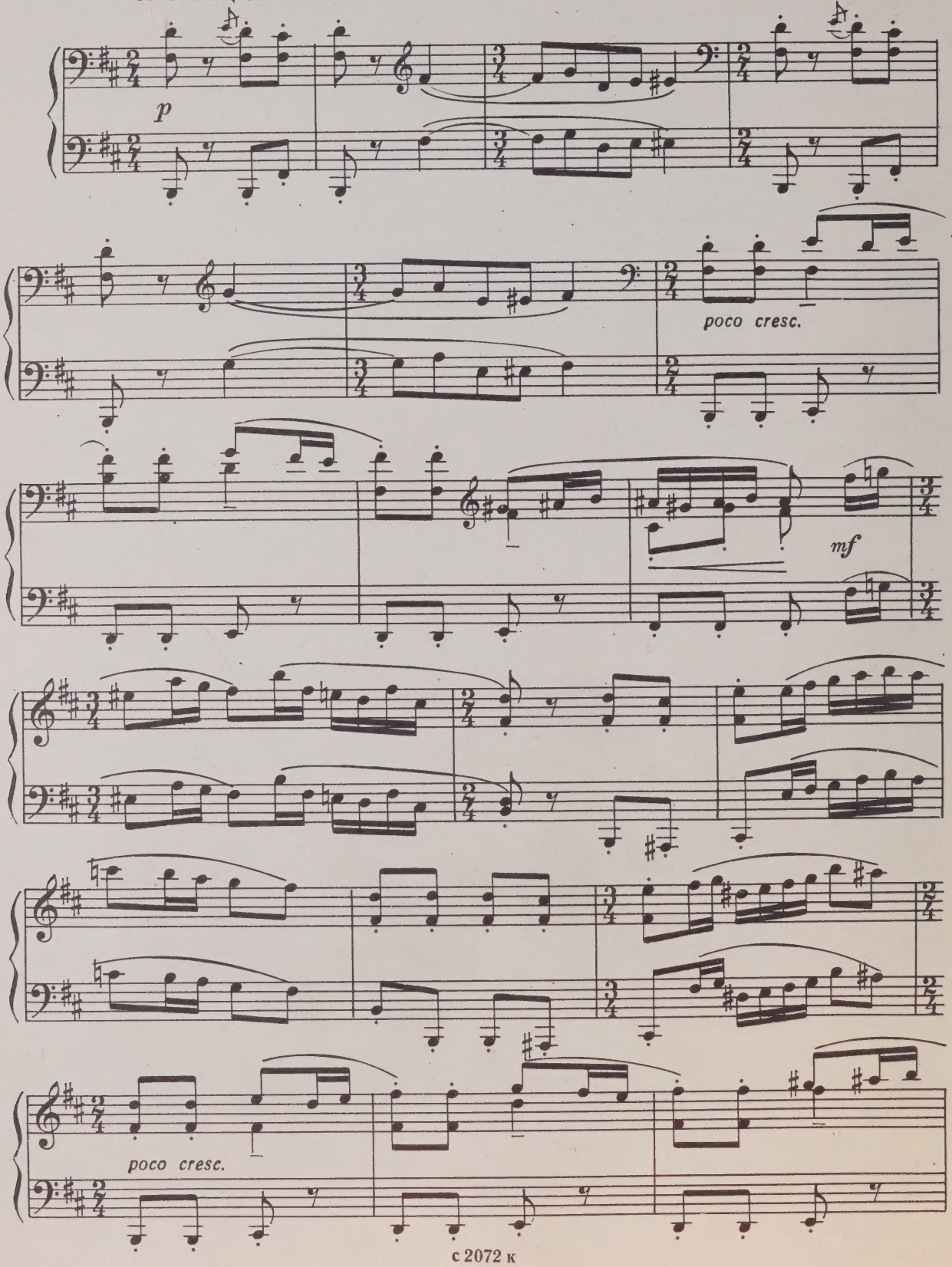

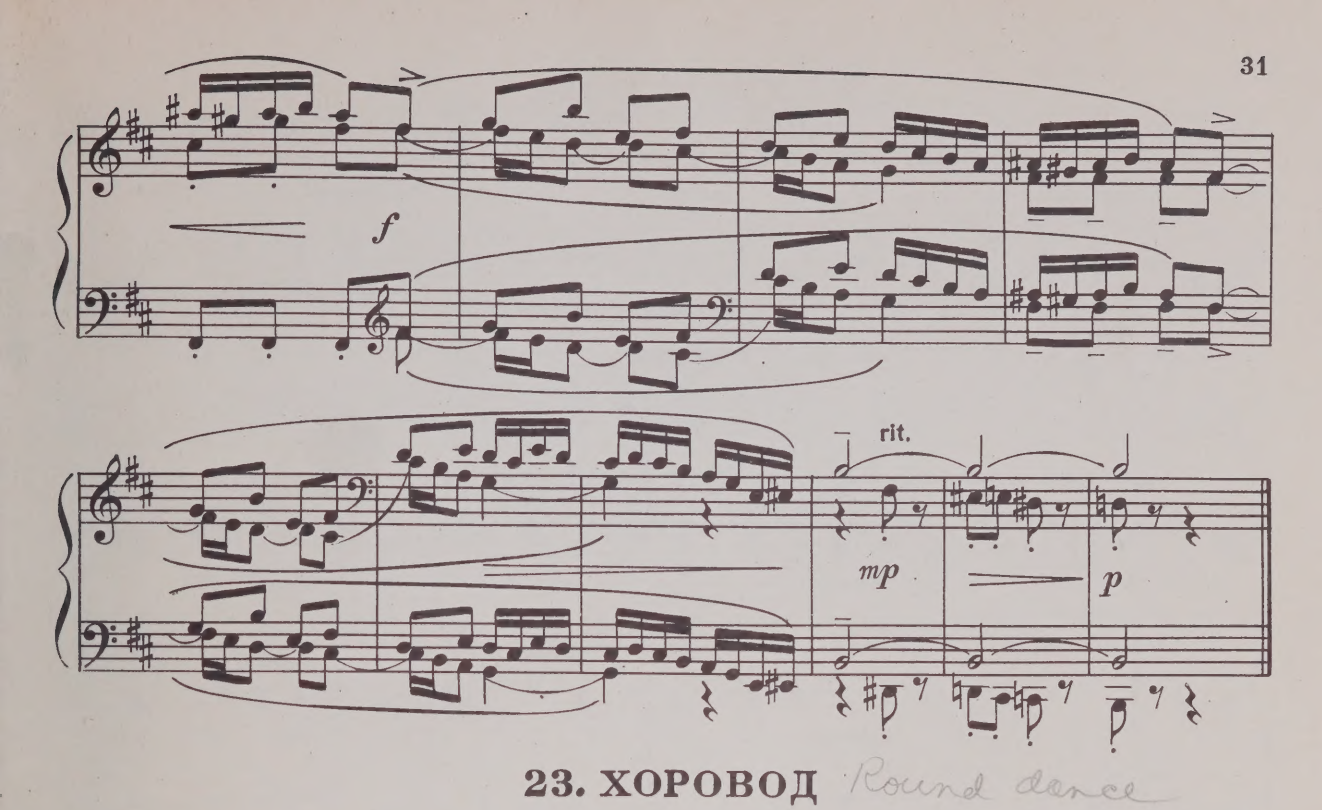

23. ХОРОВОД Round dance

Напевно

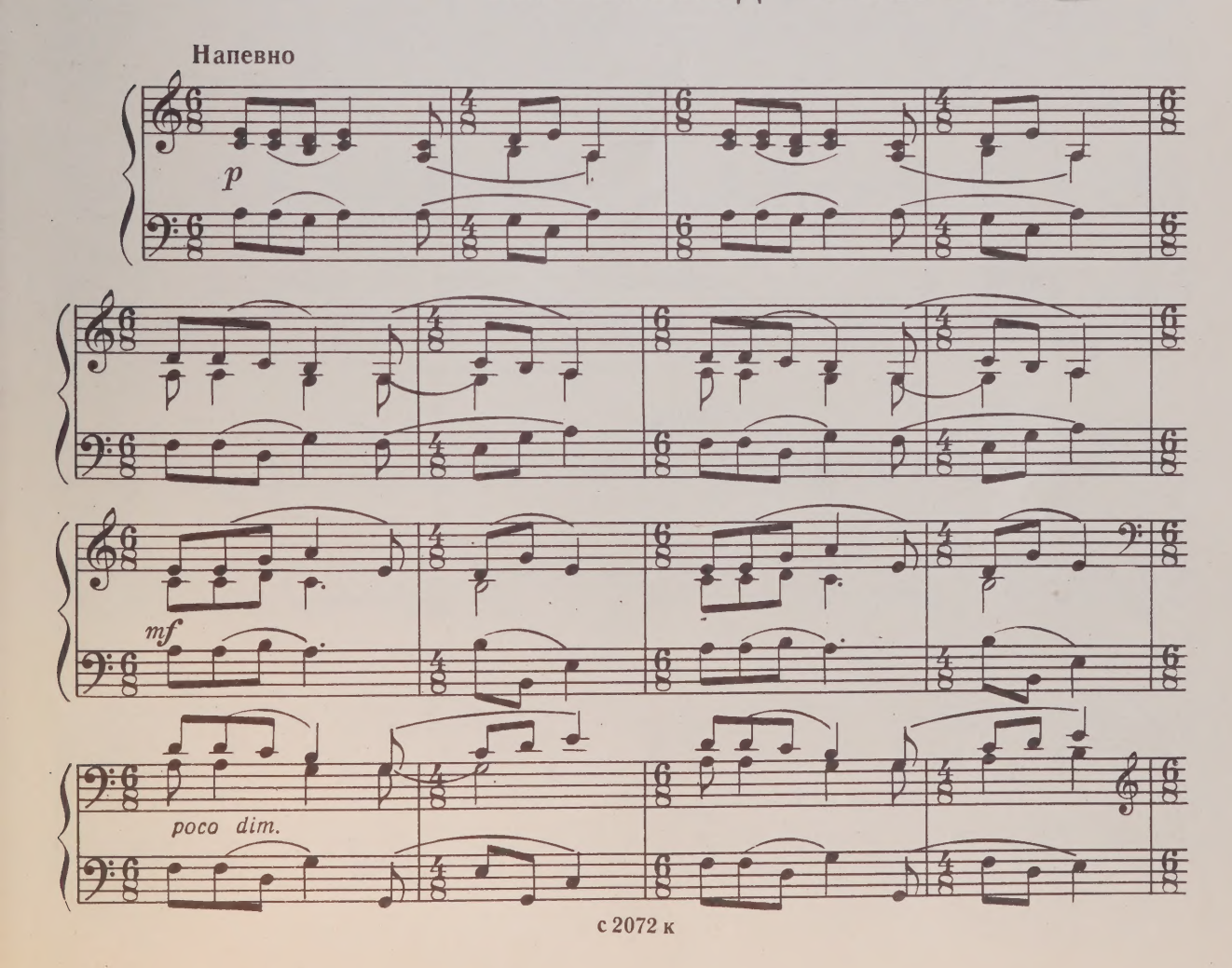

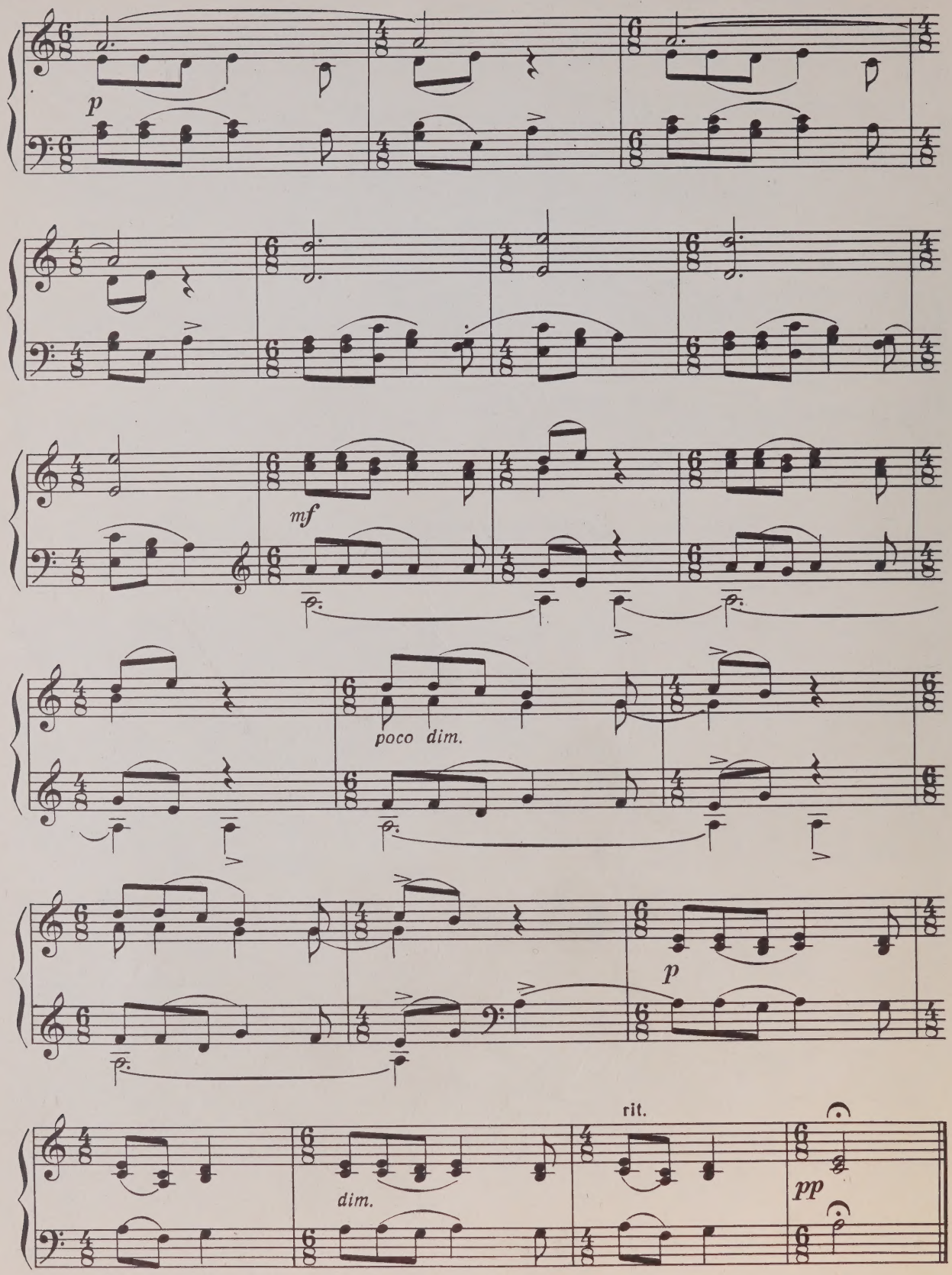
p
mf
poco dim.
p
dim.
rit.
pp

Merry game

24. ВЕСЁЛАЯ ИГРА

Быстро, озорно

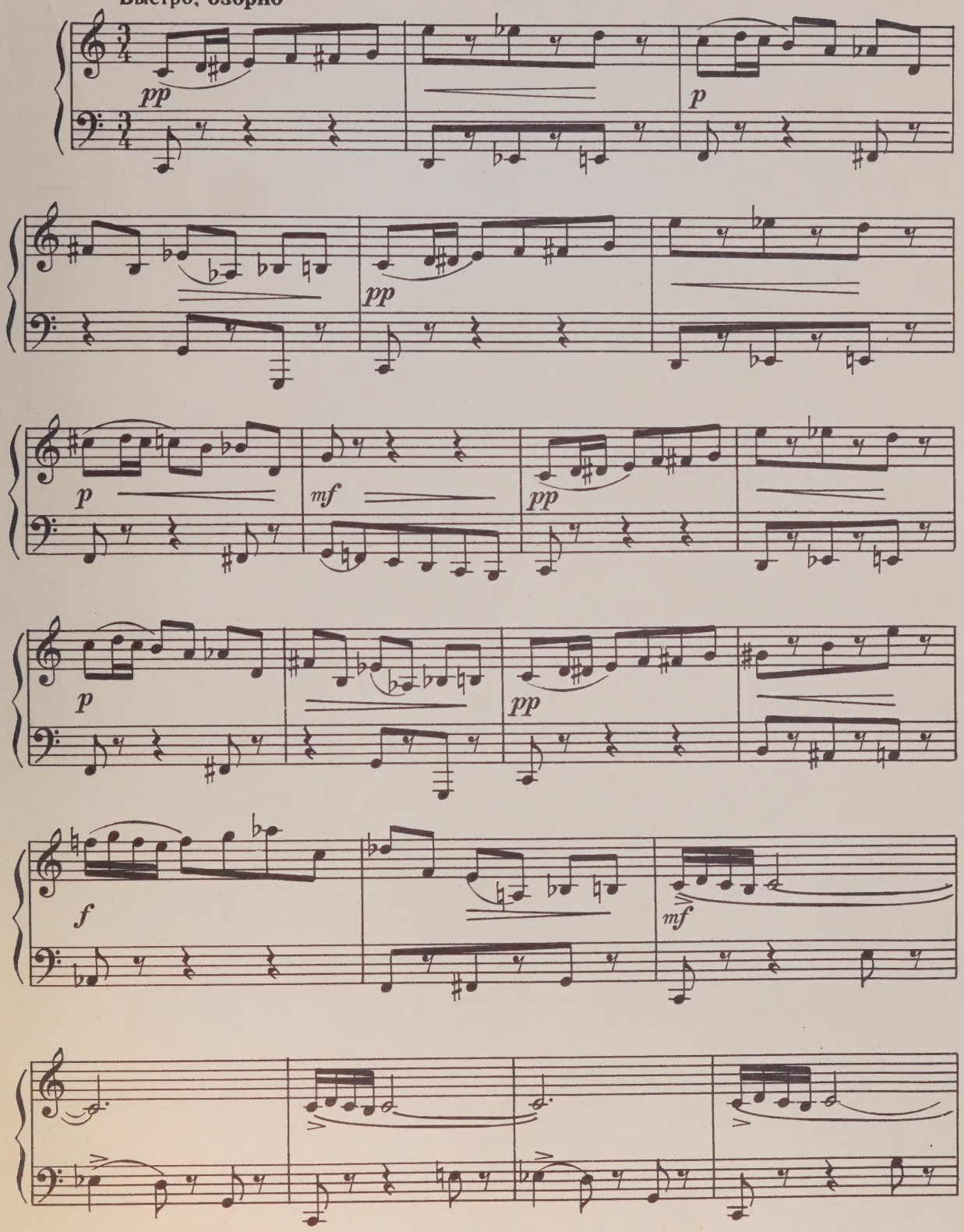

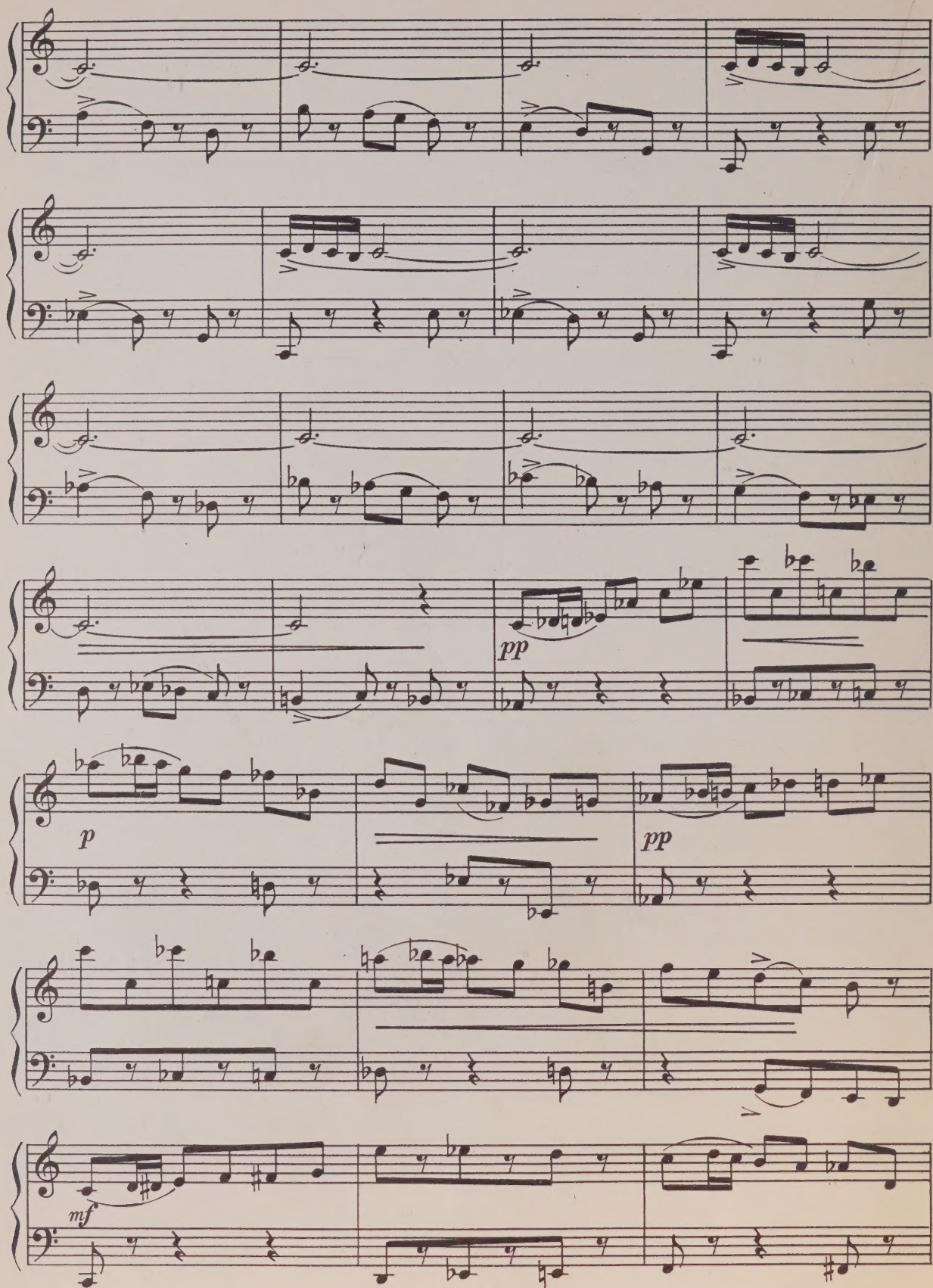
pp
p
pp
mf

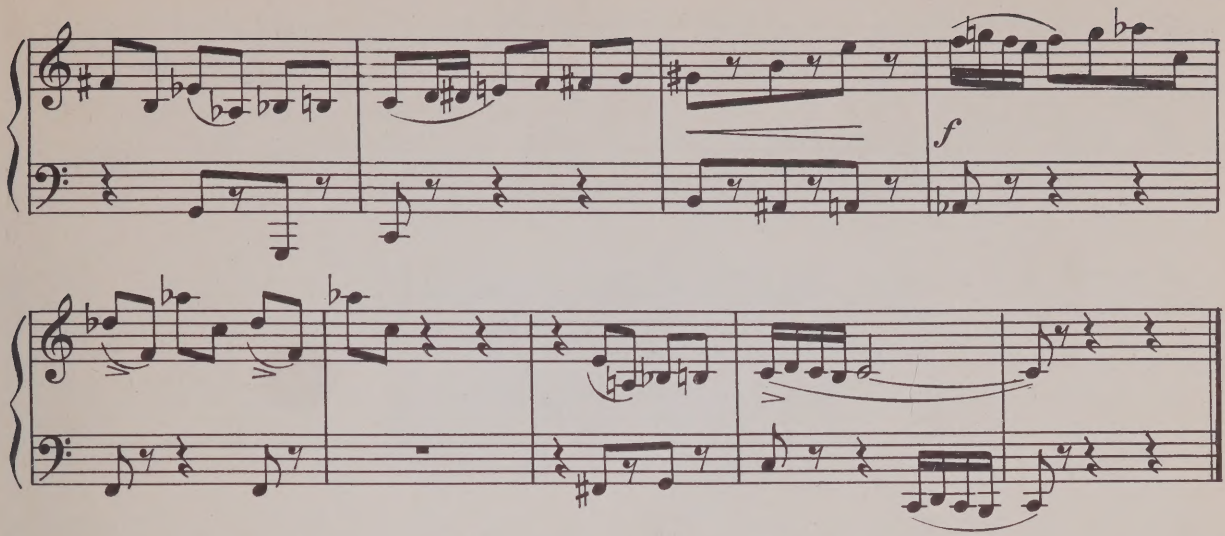

25. ПОЕЗД Train

Подвижно, упруго

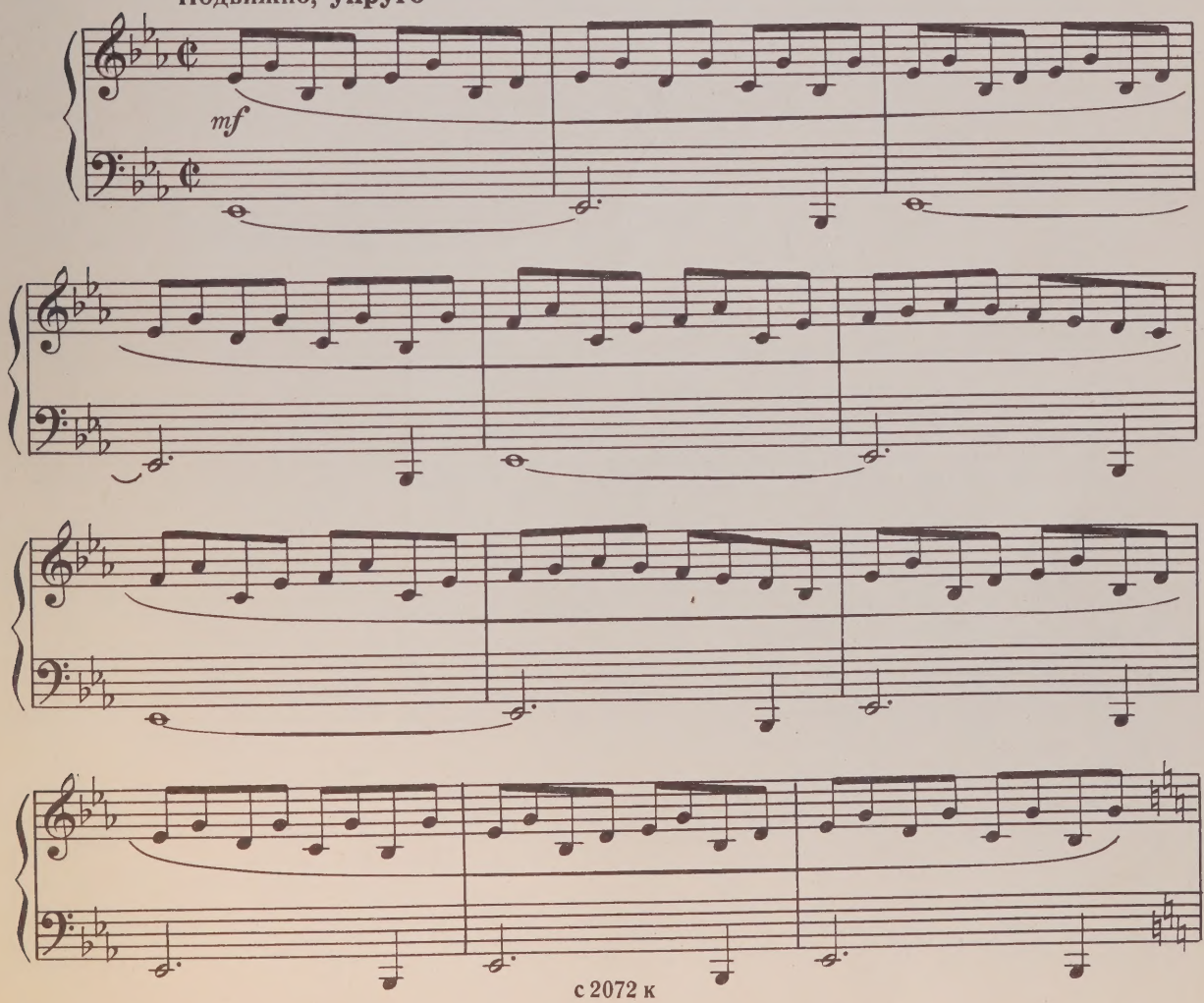

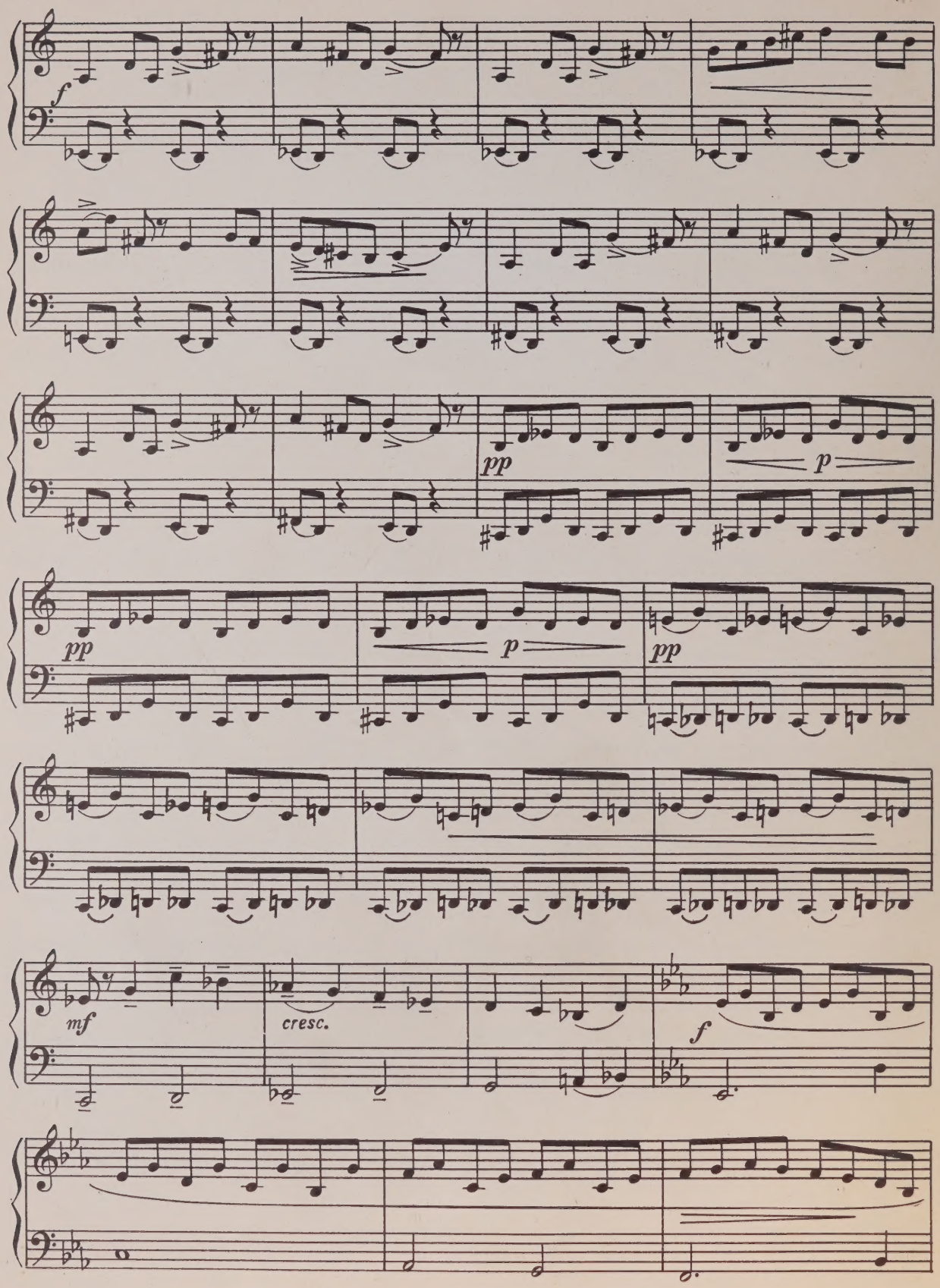
f
pp
p
pp
p
pp
mf
cresc.
f

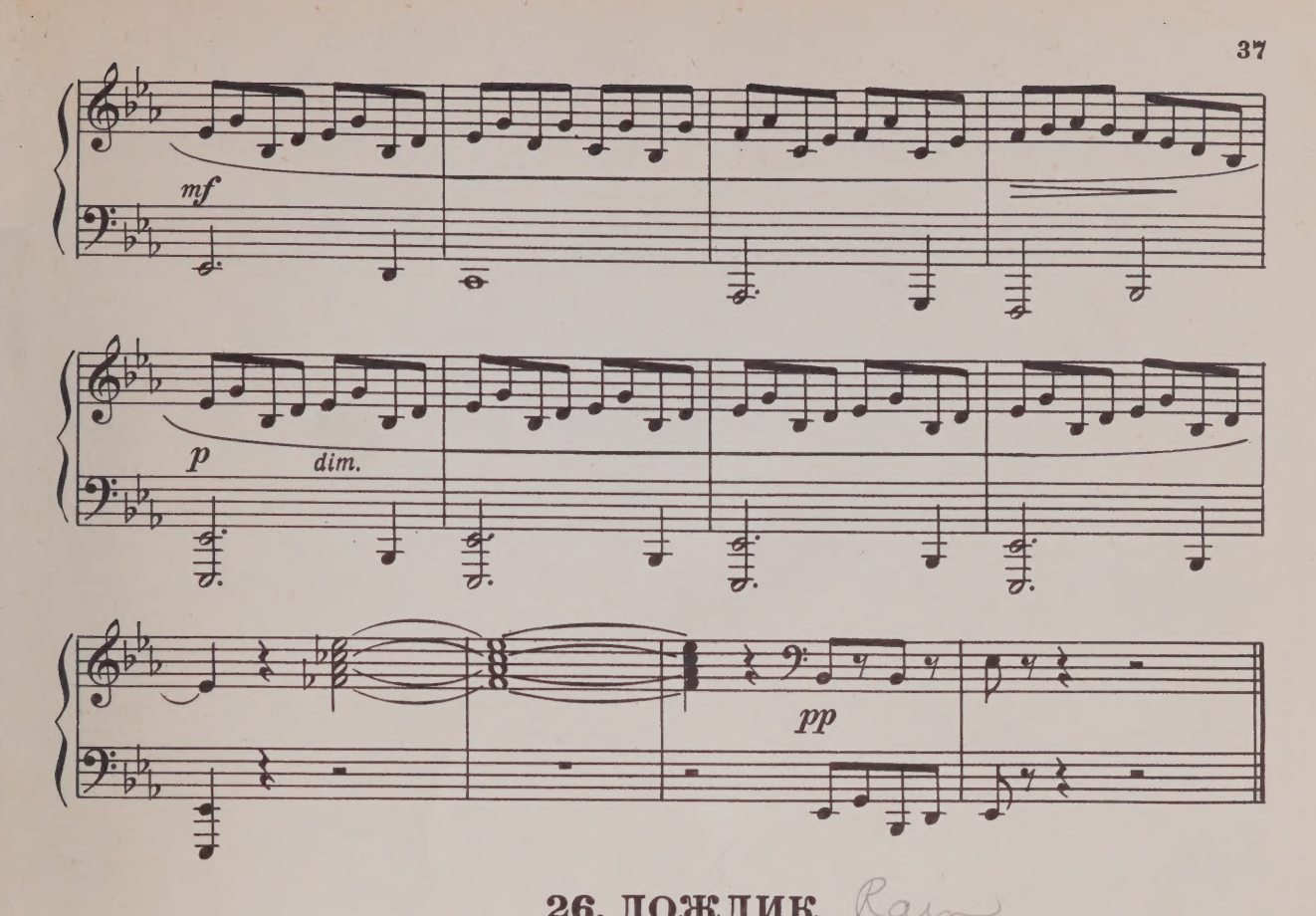

26. ДОЖДИК

Rain

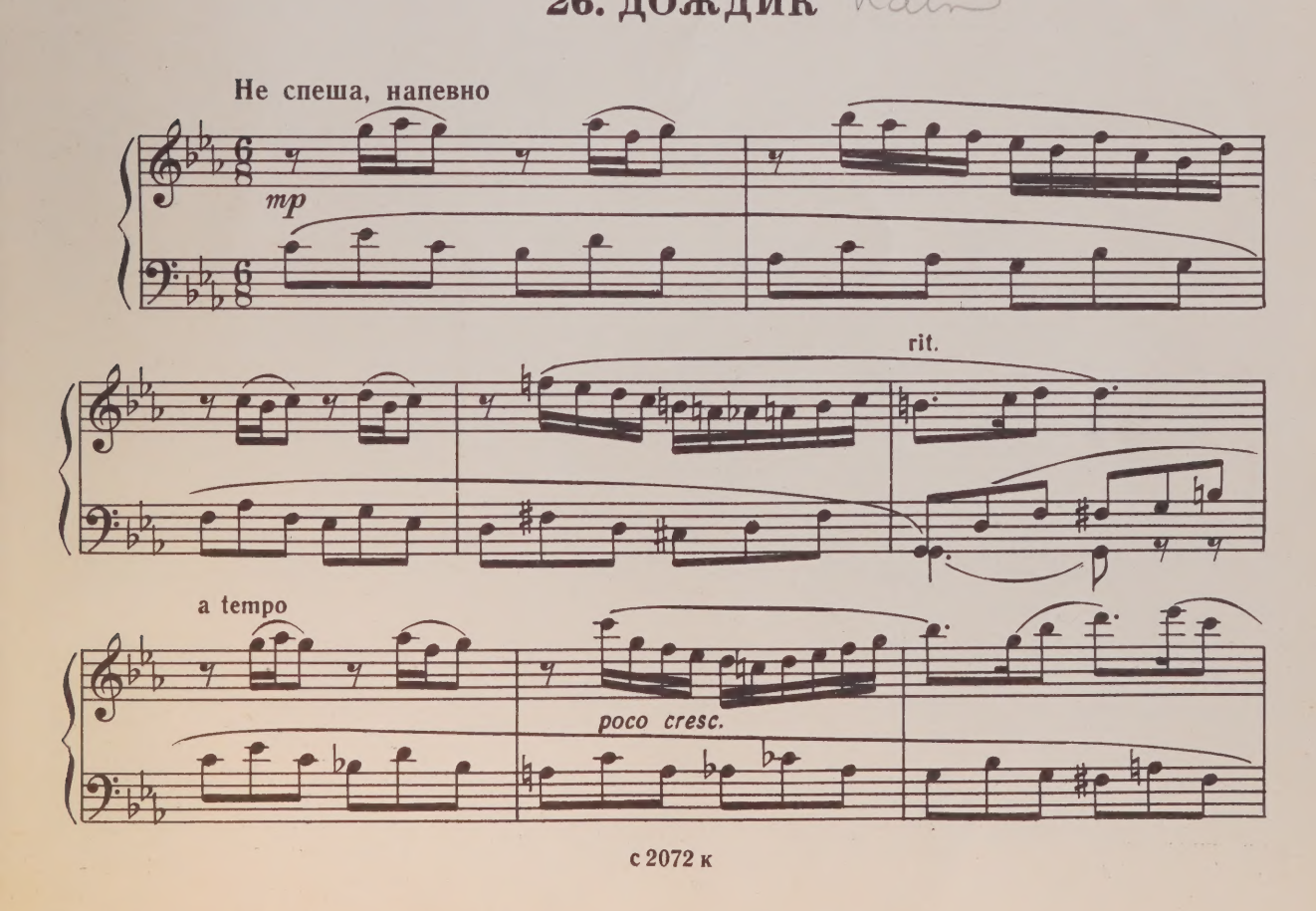

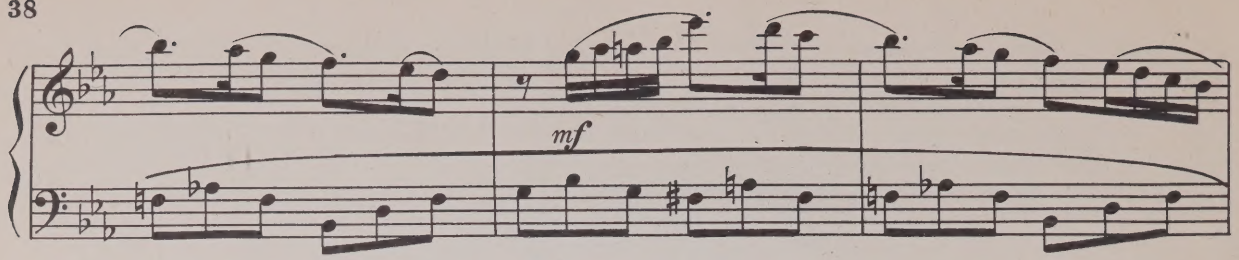
mf

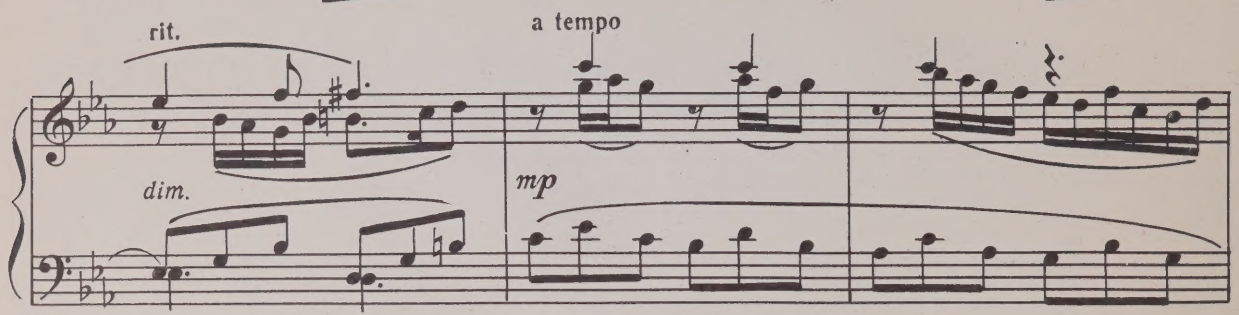
rit.
dim.
a tempo
mp

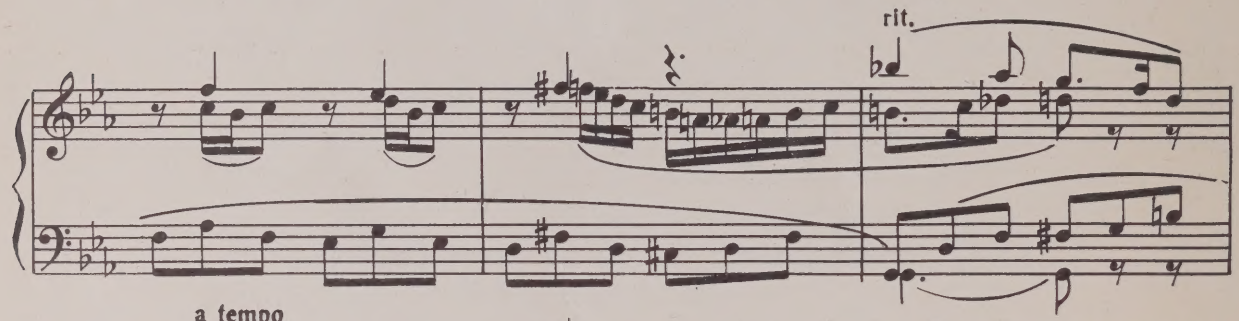
rit.

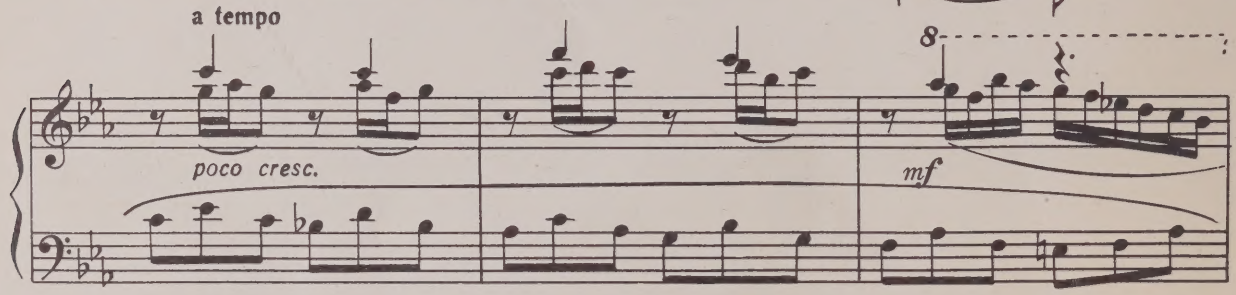
a tempo
poco cresc.
8
mf

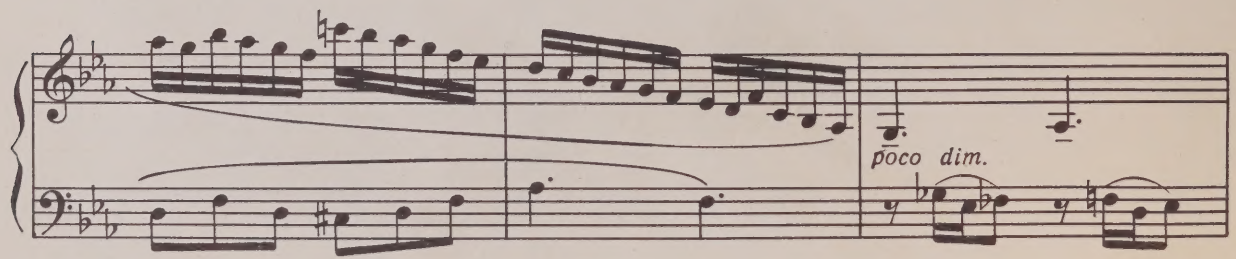
poco dim.

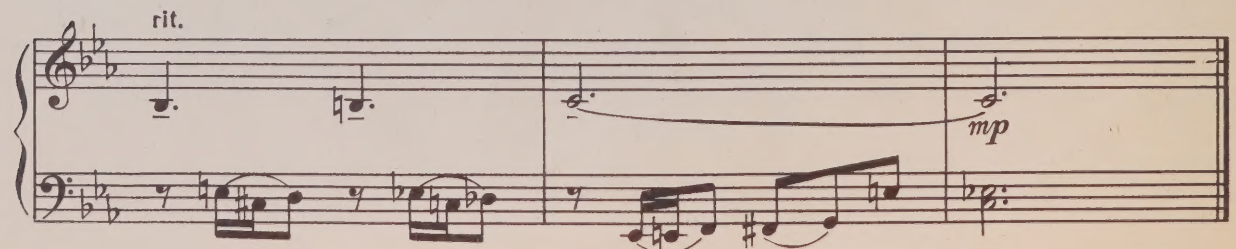
rit.
mp

Gentleness

27. НЕЖНОСТЬ

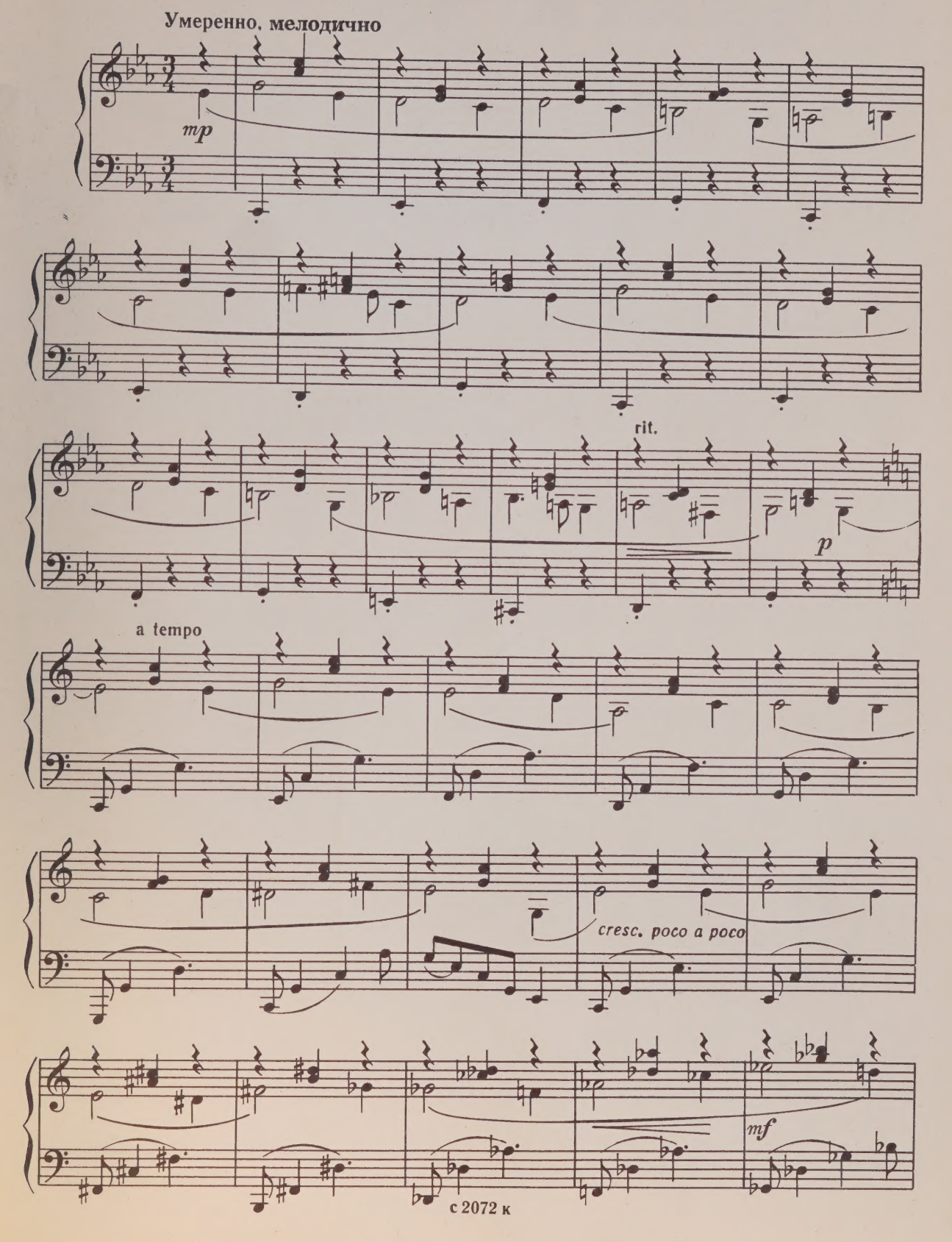

rit.

a tempo

mp

poco rit.

pp

28. НЕРАЗЛУЧНЫЕ ДРУЗЬЯ

Inseparable friends

Подвижно, весело

mf

p

cresc.

mf

p

cresc.

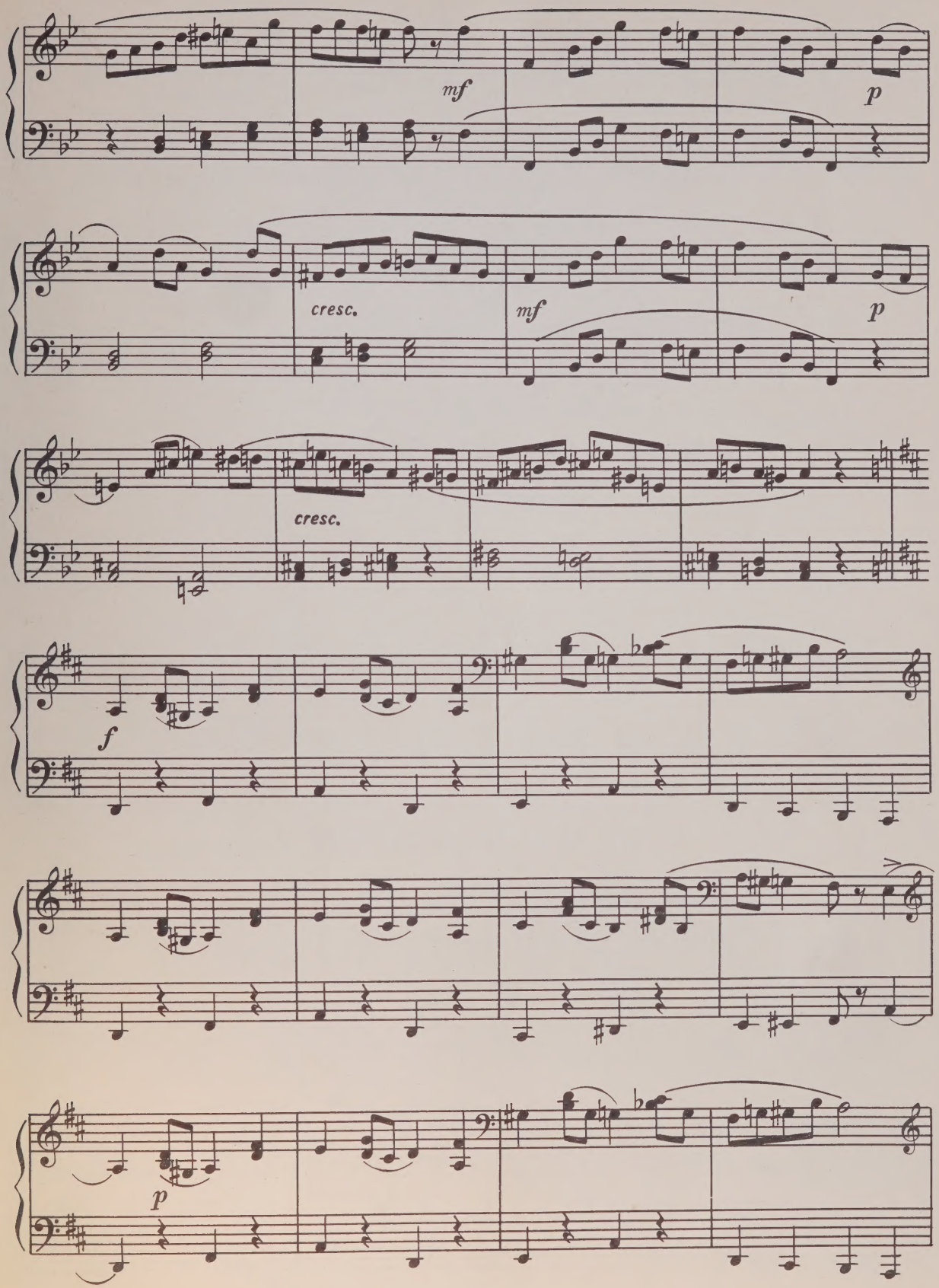
mf
p
cresc.
mf
p
cresc.
f
p

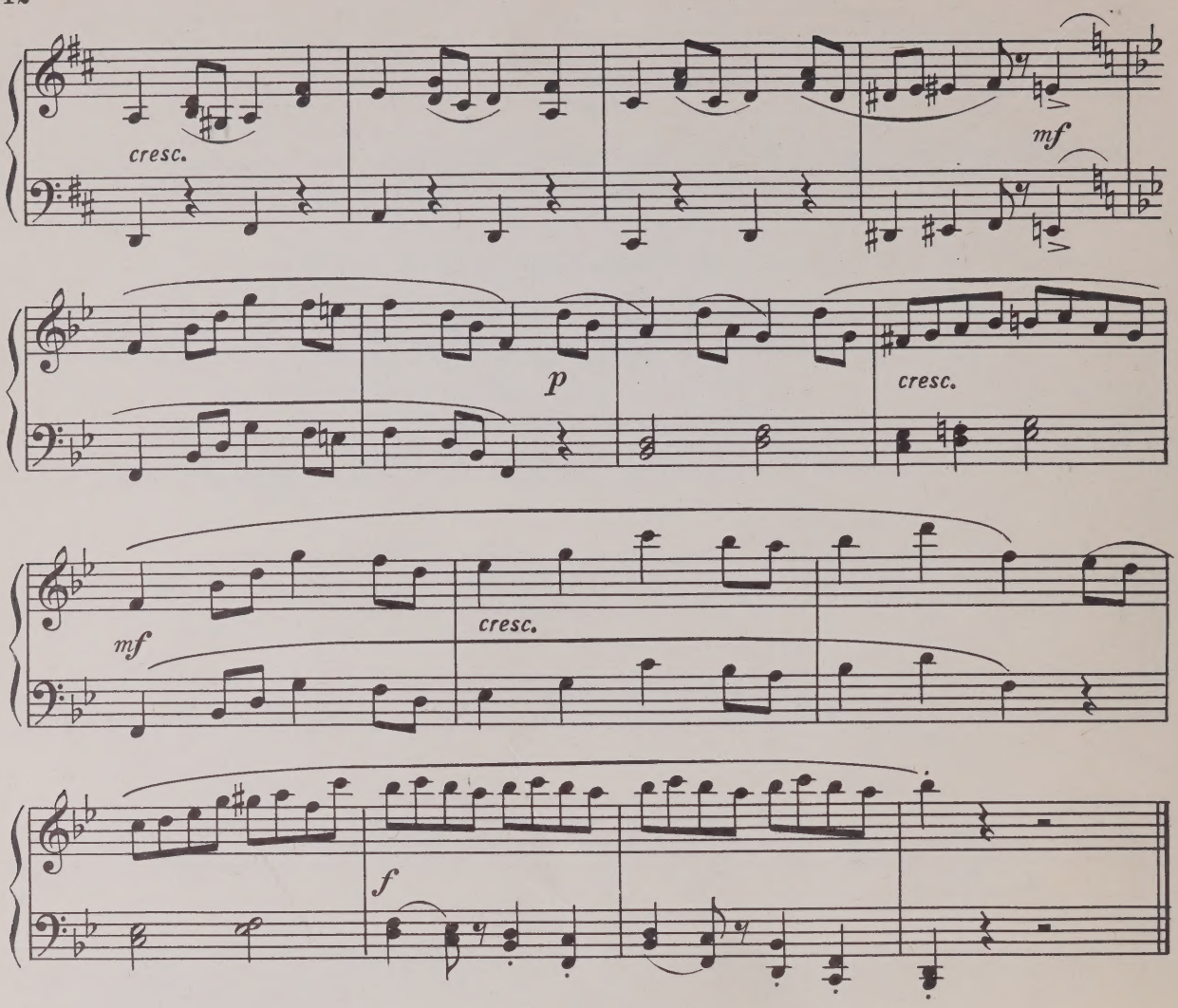

29. ВОСПОМИНАНИЕ Remembrances

Не торопясь, задумчиво

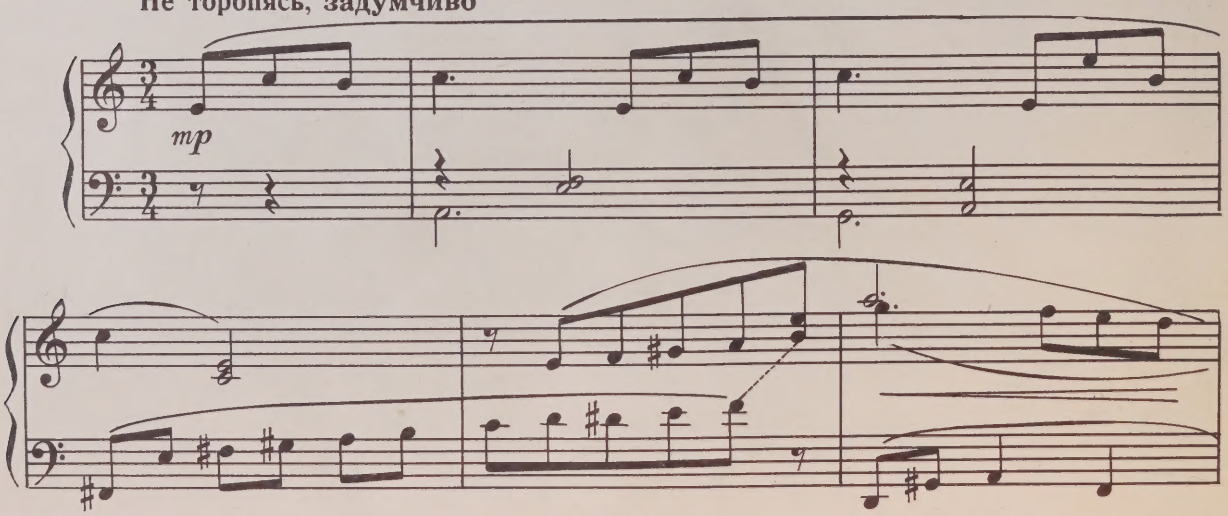

с 2072 к

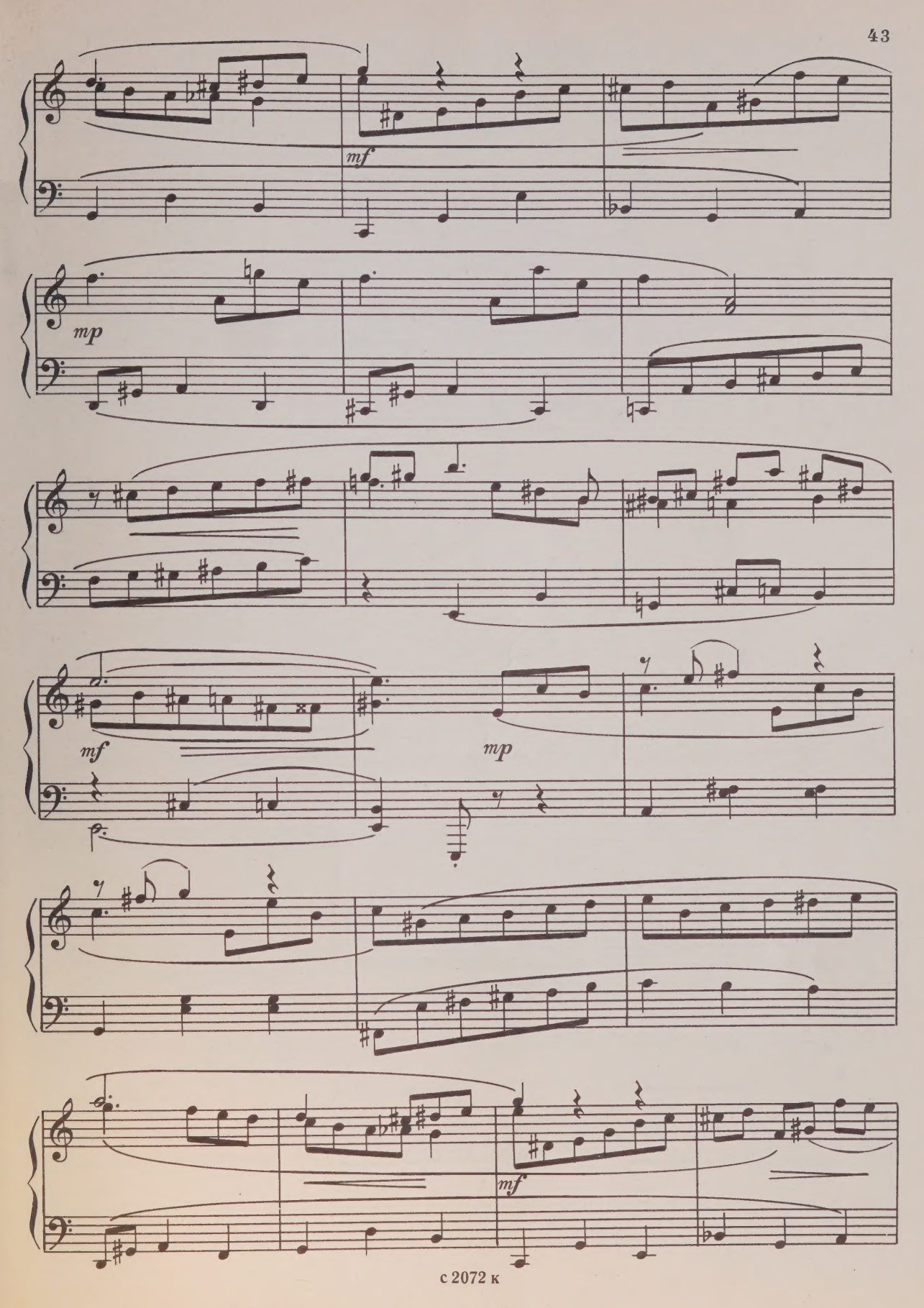
mf
mp
mf
mp
mf

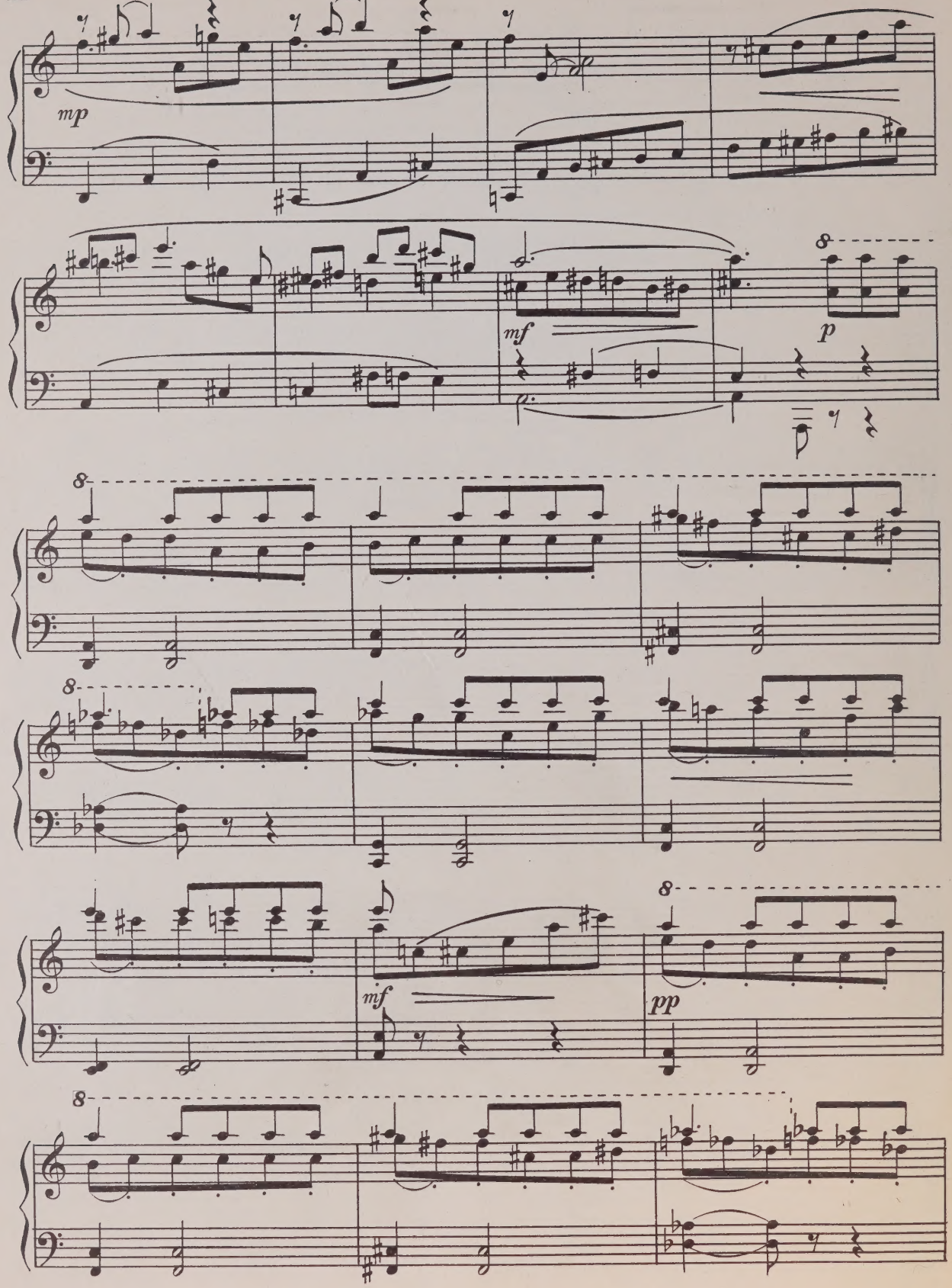
mp
mf
p
8
mf
pp

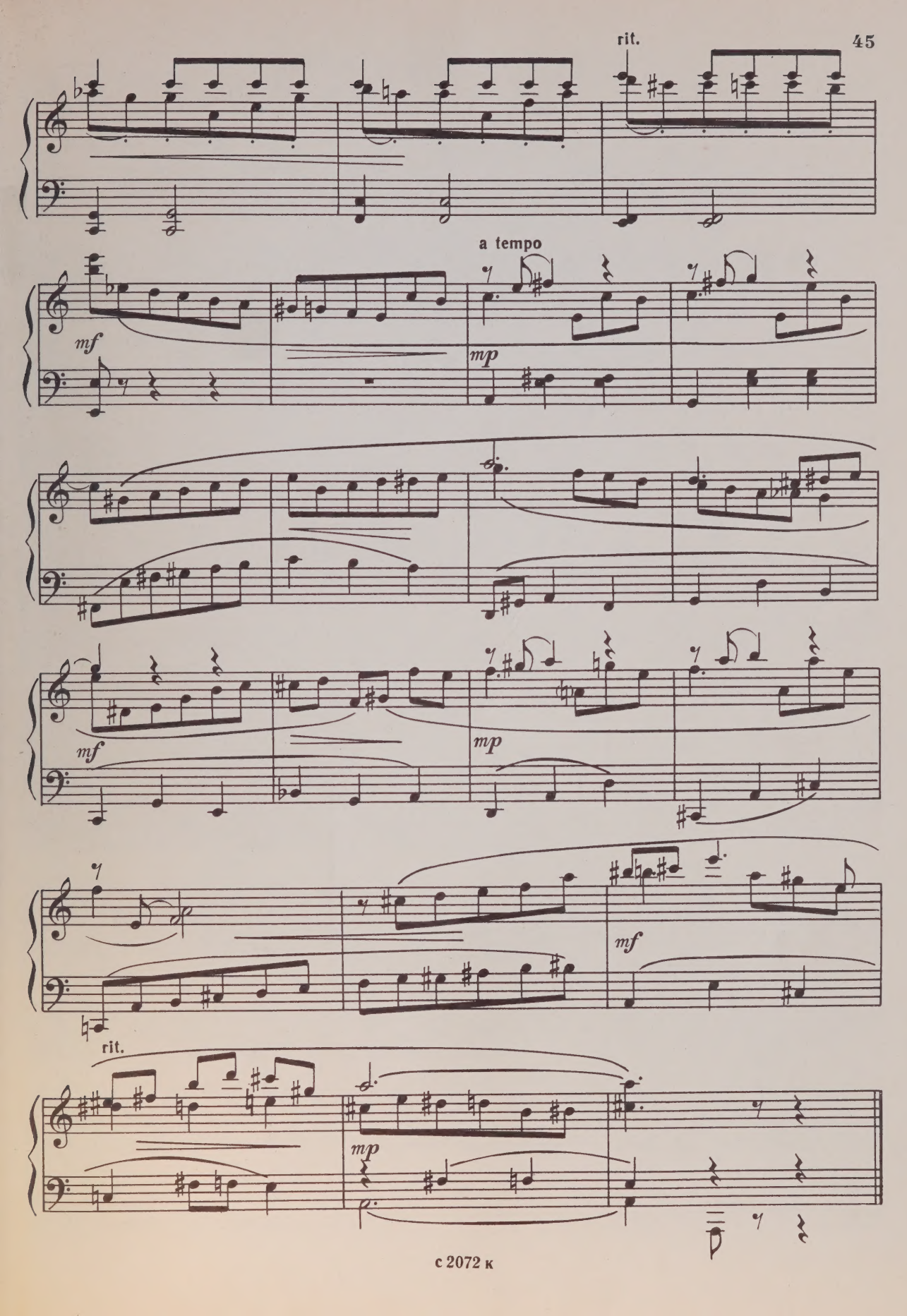
rit.
a tempo
mf
mp
mf
mp
mf
mf
rit.
mp

Sunny patches

30. СОЛНЕЧНЫЕ БЛИКИ

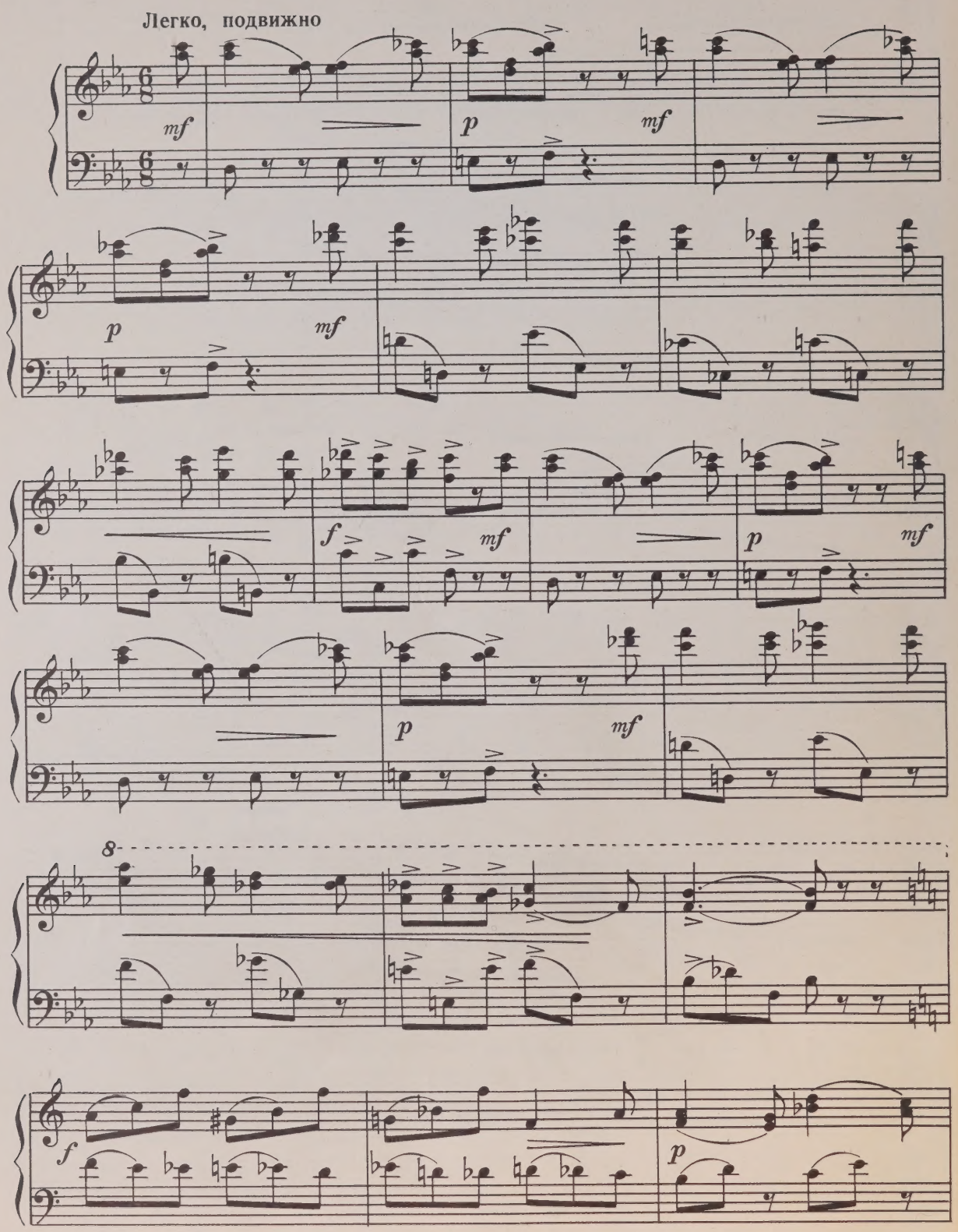

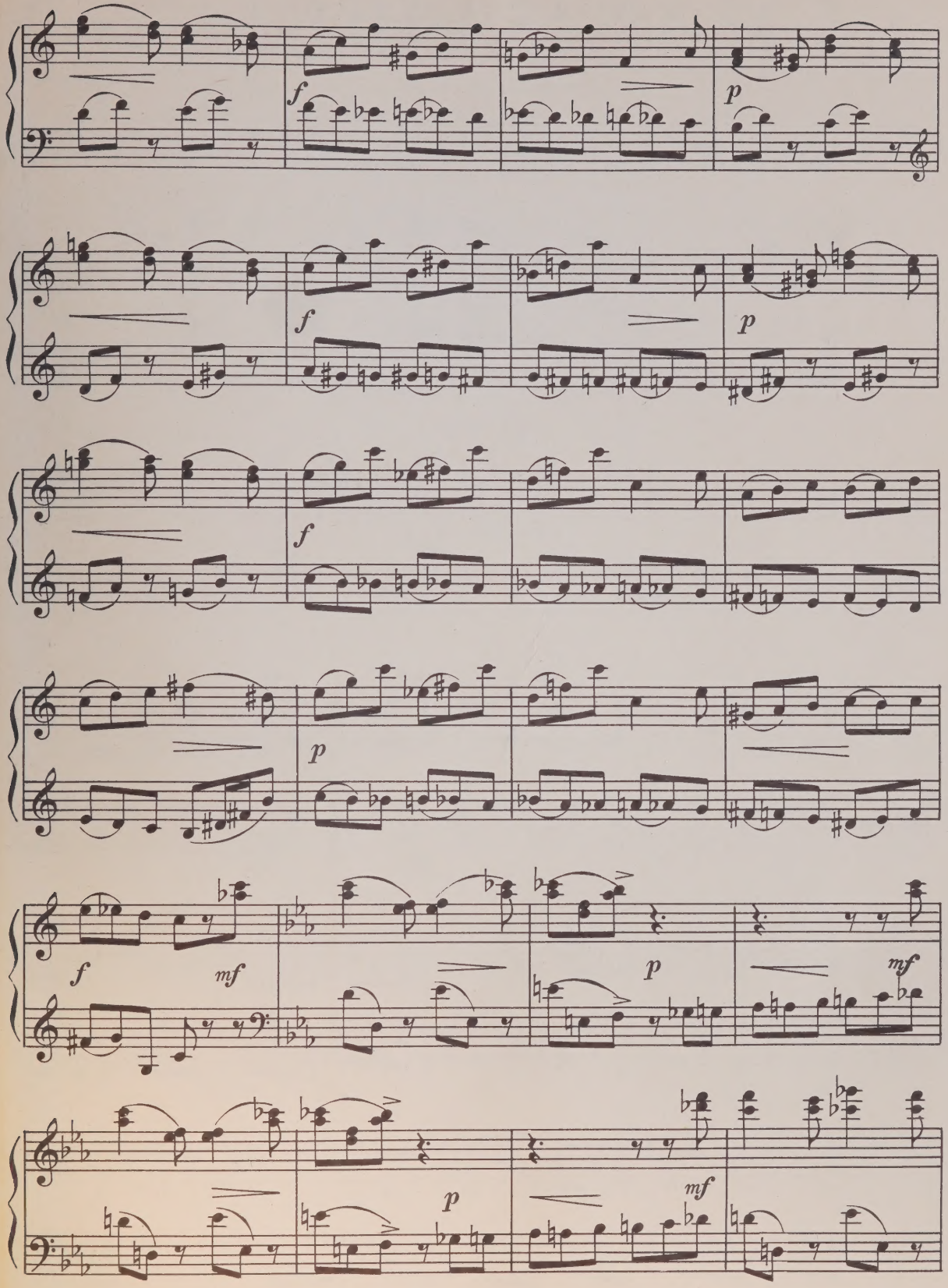
f
p
f
p
f
p
f
mf
p
mf
p
mf

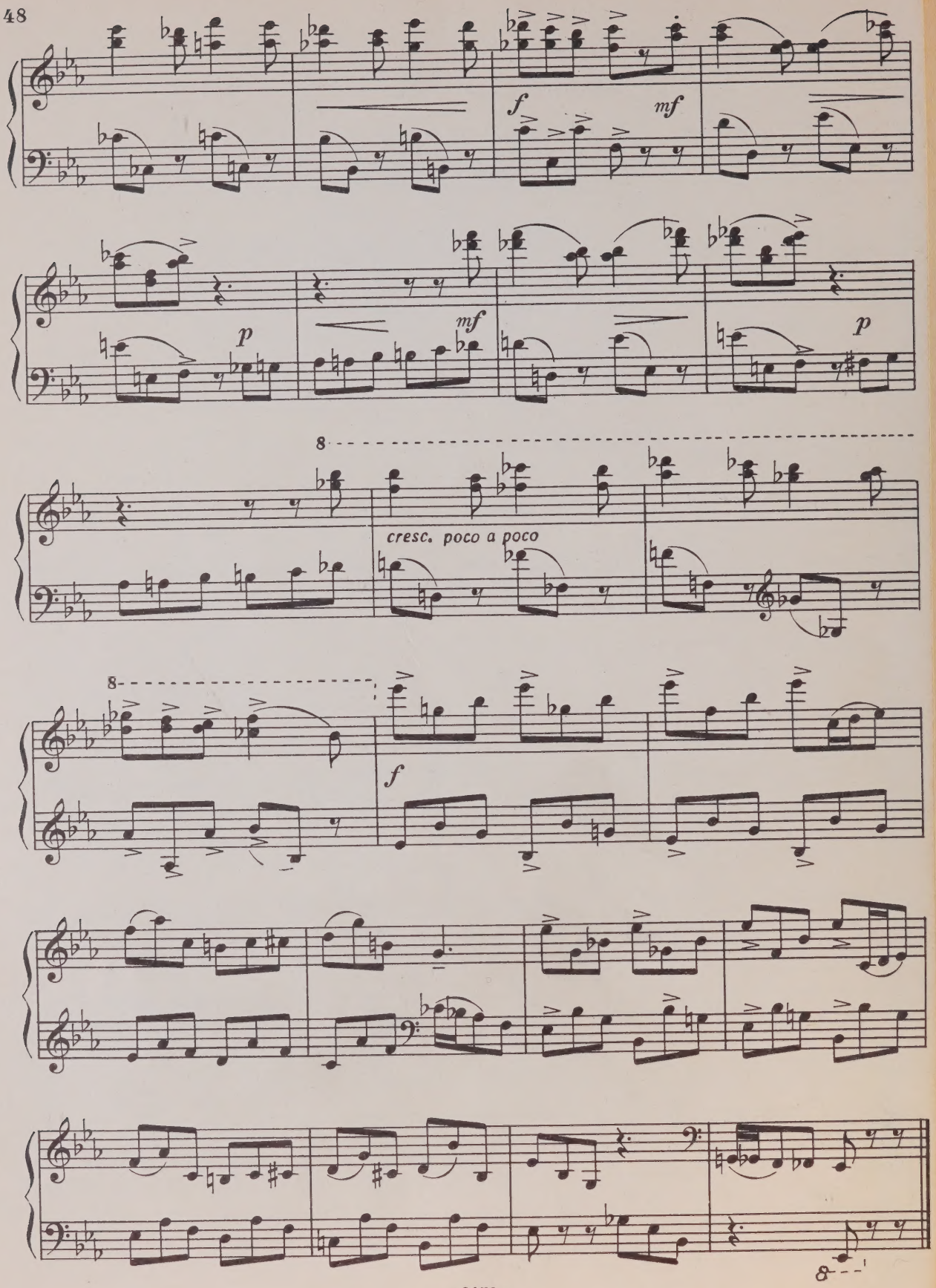
f
mf
p
mf
p
8
cresc. poco a poco
8
f
8

60 к.

СОДЕРЖАНИЕ

1. Раннее утро 3
2. Свирель 4
3. Размышление 5
4. В горах 6
5. Тихий вечер 7
6. Дорога в степи 8
7. Прстулка 9
8. Первые цветы 11
9. Легенда 12
10. Озорная девчонка 13
11. Спокойной ночи 14
12. Задумчивость 15
13. Упрямый мальчишка 16
14. Весенняя песня 18
15. Хорошее настроение 19
16. Балетная сцена 20
17. Скоморохи 21
18. Старинный романс 23
19. Гавот 25
20. Всадник 26
21. Набат 28
22. Интересная книга 30
23. Хоровод 31
24. Весёлая игра 33
25. Поезд 35
26. Дождик 37
27. Нежность 39
28. Неразлучные друзья 40
29. Воспоминание 42
30. Солнечные блики 46

Михаил Павлович Зив

ДЕТСКИЙ АЛЬБОМ

для фортепиано

Редактор В. Шуть. Лит. редактор А. Шмелева. Художник В. Антипов. Худож. редактор Г. Христиани. Техн. редактор Е. Ставицкая. Корректор М. Ефименко. Подп. к печ. 30/IX—71 г. Форм. бум. 60×90¹/₈. Печ. л. 6,0. Уч.-изд. л. 6,0. Тираж 7530 экз. Изд. № 2072. Т. п. № 384—71 г. Зак. 696. Цена 60 к. Бумага № 1. Всесоюзное издательство «Советский композитор». Москва, набережная Мориса Тореза, 30. Московская типография № 6 Главполиграфпрома Комитета по печати при Совете Министров СССР. Москва, Ж-88, 1-й Южно-портовый пр., 17.

Индекс 9-4-1

2-73

PLEASE DO NOT REMOVE
CARDS OR SLIPS FROM THIS POCKET

UNIVERSITY OF TORONTO LIBRARY

M
1380
Z5D4

Ziv, Mikhail Pavlovich
[Detskii al'bom, piano]
Detskii al'bom dlia fortepiano

Music